32 FOR HIM MAGAZINE MAY 2003 • LEEANN TWEEDEN AMERICAN HEROES 50 MOST ELIGIBLE WOMEN ROBERT DUVALL

THE WORLD'S FASTEST GROWING MEN'S MAGAZINE!

FHM

FOR HIM MAGAZINE MAY 2003

A 20-PAGE SALUTE TO AMERICAN

HEROES!

THIS ONE'S FOR THE TROOPS

LEEANN TWEEDEN

FIRES UP THE BEST DAMN PHOTO SHOOT, PERIOD

THIRD ANNUAL

RICH & SINGLE!

THE 50 MOST ELIGIBLE WOMEN IN THE WORLD

FHM GOES CSI!

Ladies exposed by forensic bedroom evidence

PLUS!

Robert Duvall
Dallas Cheerleaders
Jamie Kennedy
The Beef-o-Matic
Kid Rock's kid sister
Anthony Kiedis and
The Swedish Chef

SEX RECORDS!

ASTOUNDING FEATS OF NAKED AMBITION

WIN! A $17,000 MOTORCYCLE

SEE PAGE 70

SHANIA TWAIN!

'I'd love to let loose!'

emap·metro llc

www.fhmus.com

C'mon. C'mon. C'mon. C'mon. C'mon. The new Z. 2002.

Four in a series. Nissan, the Nissan Brand Symbol, "SHIFT_" tagline, Z and Nissan model names are Nissan trademarks. ©2002 Nissan North America, Inc. Visit NissanUSA.com

NISSAN

SHIFT_passion

LEVI'S
AVAILABLE AT SELECT KOHL'S STORES.
levi.com
©2003 Levi Strauss & Co. All rights reserved.

LEVI'S® TYPE 1™ JEANS | BOLD SINCE 1853 2003™

The Heritage Collection · Available at BARNEYS

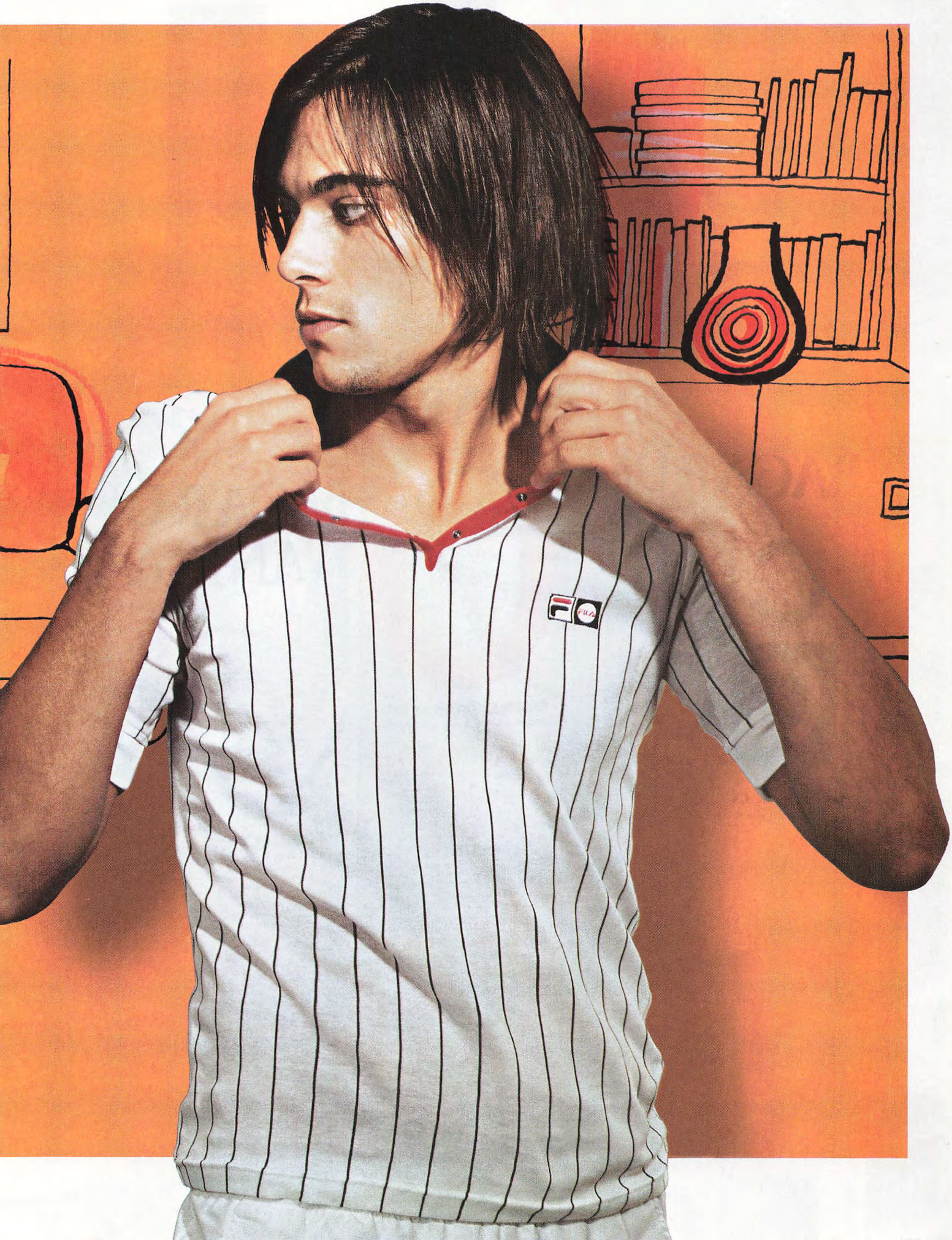
FILA

BACARDI
CÓCO
ORIGINAL COCONUT RUM
BACARDI RUM WITH NATURAL FLAVORS
BACARDI
O
ORIGINAL ORANGE RUM
BACARDI RUM WITH NATURAL ORANGE FLAVOR
BACARDI
VANÍLA
ORIGINAL VANILLA RUM
BACARDI RUM WITH NATURAL FLAVORS

Shake up
your
night
BACARDI
RAZZ
ORIGINAL RASPBERRY RUM
BACARDI RUM WITH NATURAL FLAVORS
MEDALS AWARDED TO BACARDI
BACARDI
LIMÓN
ORIGINAL CITRUS RUM
BACARDI RUM WITH NATURAL CITRUS FLAVORS
MEDALS AWARDED TO BACARDI
ENJOY RESPONSIBLY. WWW.BACARDI.COM. BACARDI AND THE BAT DEVICE ARE REGISTERED TRADEMARKS AND LIMÓN, RAZZ, VANILA, COCO AND THE WAVE, O, DOT, FLOW AND COCO DEVICES ARE TRADEMARKS OF BACARDI & COMPANY LIMITED. ©2003 BACARDI U.S.A. INC., MIAMI, FL. RUM SPECIALTIES - 35% ALC BY VOL.

MARQUEE

NINTENDO'S HANDHELD SYSTEM JUST GOT MORE BRILLIANT!

At just over 3x3 inches, the new **Game Boy Advance SP** not only fits in the palm of your hand, but has a light-up flip screen and ten hours of battery life that lets your game last longer. **Game Boy Advance SP** with new luminous screen is in one word, Brilliant.

WHEN MOVIE MADNESS STRIKES

Where are you going to go when you have a craving for that rare Japanese anime movie that makes your typical video rental clerk shake his head in dismay? Or when a sudden opportunity for romance requires just the right pick from the chick flick canon? Well, if you're like most true movie lovers, you'll head for the nearest **Suncoast** store.

With more than 400 mall locations, and thousands of DVD and videos to choose from in each one, **Suncoast** is truly the store for movie lovers. **Suncoast** is staffed by film nuts of every description. You're as likely to run into an intellectual discussion of directorial vision among classical neo-realists as you are to find the top twenty hits of the week. **Suncoast**. It's that kind of place.

SUNCOAST℠
The store for movie lovers.

FHM & THE 30TH ANNUAL AMERICAN MUSIC AWARDS

On Monday, January 13, 2003, **FHM**, along with advertisers **Diageo**, **Fila**, **Kenwood** and **Polo Jeans Co.**, partnered with **The American Music Awards** to sponsor the exclusive **American Music Awards Afterparty** at the Shrine Auditorium in Los Angeles, held immediately following the awards presentation.

Celebrities such as Jack Osbourne, Carmen Electra, Tyrese, Mekhi Phifer, Josh Groban, as well as members of Saliva, the Nappy Roots and Alabama joined over 1,500 music industry executives and insiders to celebrate the **30th Annual American Music Awards** and the artists honored.

Dana Dynamite, Public Relations, Ben Sherman; Carmen Electra, Dana Fields, Executive Publisher, FHM*; and Heather Schliewen, Los Angeles Manager,* FHM.

Diageo provided their entire stable of liquor to be served from the eight bars throughout the venue, featuring their latest product, **Smirnoff Triple Black Ice**, which guests enjoyed, along with a full dinner buffet. A rockin' band performed throughout the evening and guests were out of their seats — groovin' on the dance floor.

Upon departure, each guest received a signature **FHM** gift bag containing **Universal Music Group** CDs, **Coolwater** fragrance samples, mini cans of **Coca-Cola**, **Coca-Cola's** new artists CD and various **Maybelline** products, as well as the Jan/Feb issue of **FHM**.

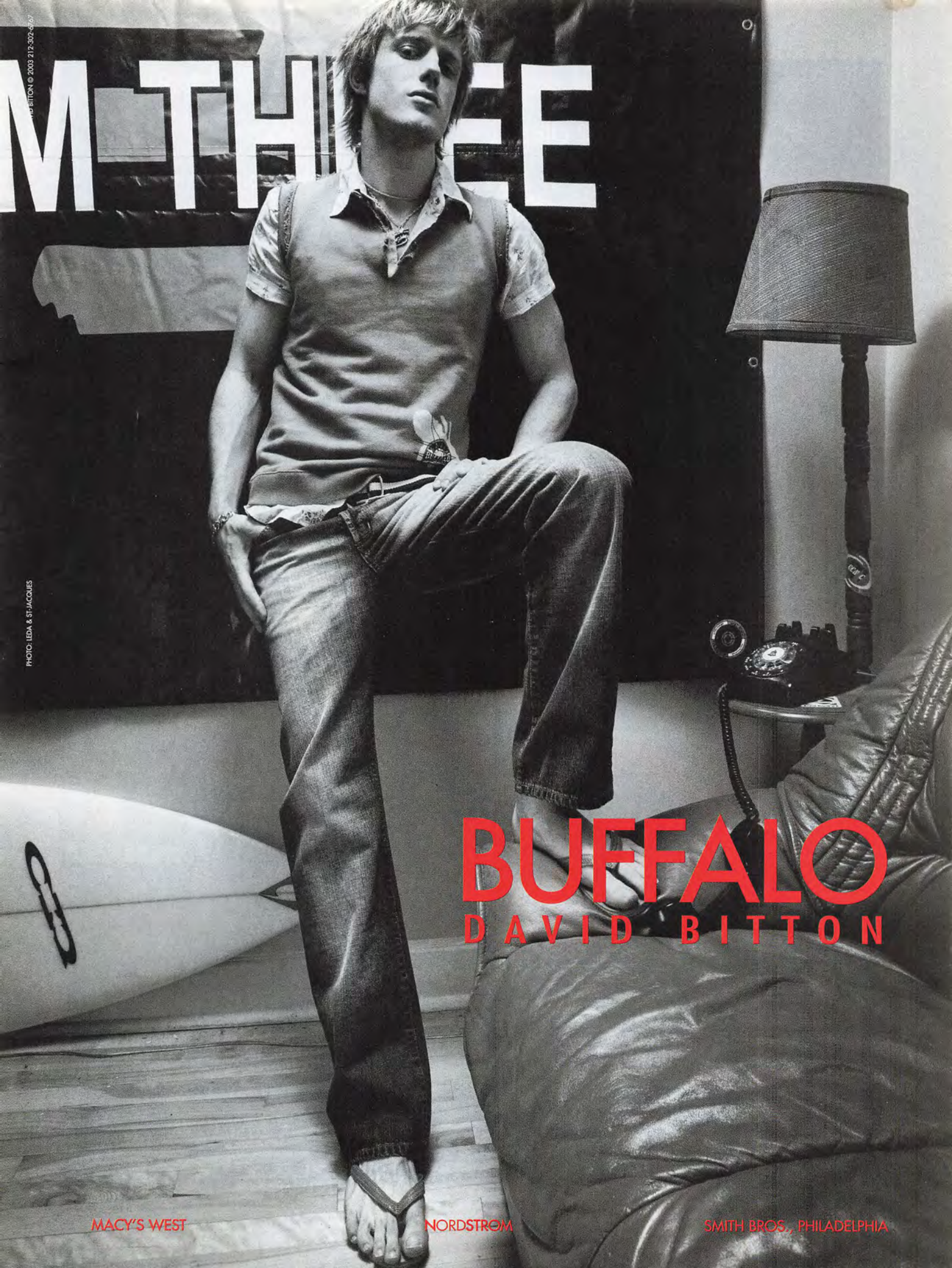
BUFFALO
DAVID BITTON
MACY'S WEST
NORDSTROM
SMITH BROS., PHILADELPHIA
PHOTO: LEDA & ST-JACQUES

toyota.com

RISE UP AND FLEE YOUR CUBICLE.

MATRIX. IT WAS SENT HERE TO FREE YOU.

Adrenaline-charged performance and up to 53 cubic ft. for cargo. The freedom to leave it all behind. The freedom to bring it all with.

©2002 Toyota Motor Sales, U.S.A., Inc.

FHM

ISSUE 3[illegible] MAY 2003

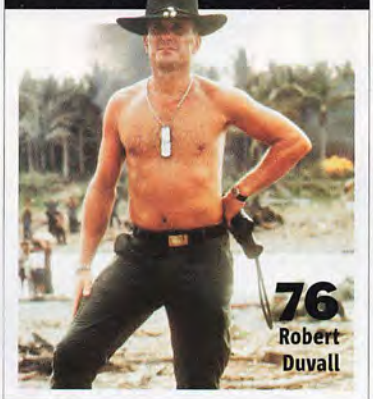

FEATURES

QUOTE, UNQUOTE

76 ROBERT DUVALL
Old granite jaw on the tango, Sean Penn's big mouth and Brando's gut.

HEROISM

78 MODERN DAY HEROES
The worst from global conflicts brings out the best in US troops.

JILL RITCHIE

92 KID SISTER
Her brother is Kid Rock. You can tell because they have the same hair.

SEX & RELATIONSHIPS

96 INVESTIGATIVE DATING
Clearly, the best way to analyze a girl is to root through her bedroom.

SHANIA TWAIN

102 NORTHERN EXPOSURE
Her new album is called *Up!* A more apt title would be *Erect!*

SEXCAPADES

106 SEX RECORDS!
Honor champs of rumpty, like the chick who came 134 times in an hour.

YOUNG, RICH & SINGLE

108 THE 50 MOST ELIGIBLE
Because the best dates are the ones you don't have to pay for.

24 HOURS WITH . . .

118 JAMIE KENNEDY
Humiliate the innocent with The WB's top prank monkey.

COVER GIRL

124 LEEANN TWEEDEN
The hottest damn sports show correspondent. Period.

Q&A

132 SHAGGY
He's a musician who served in the Army. So really, he's just like Elvis.

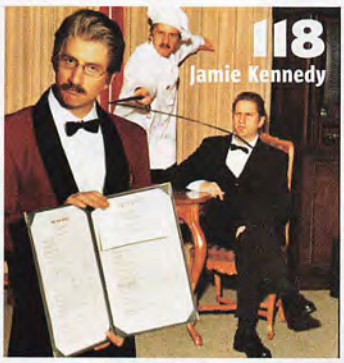

THE 50 MOST ELIGIBLE WOMEN

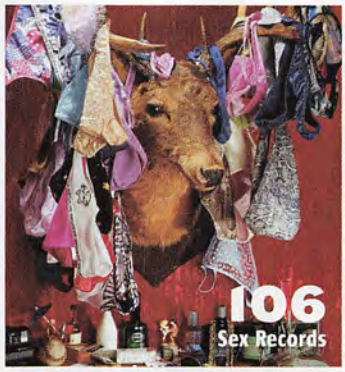

JEN LOWERY/LONDON FEATURES; RONNIE ANDREN; JOSH KLEIN (4); MATTHEW NAYTHONS/GETTY IMAGES; ROCKET PRODUCTIONS; GORMAN & GORMAN; ERIC CAHAN; PETER TURNLEY/CORBIS

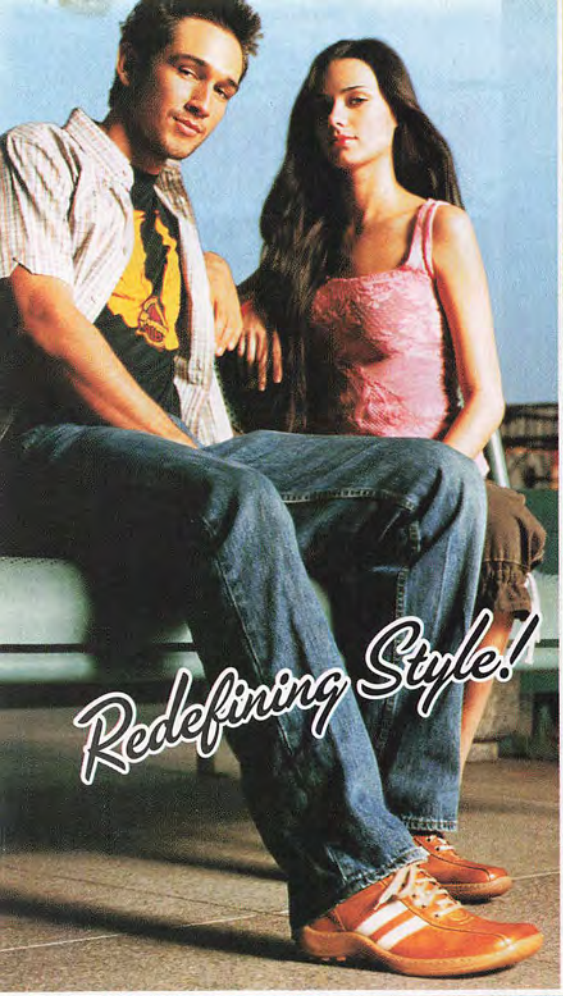
Redefining Style!

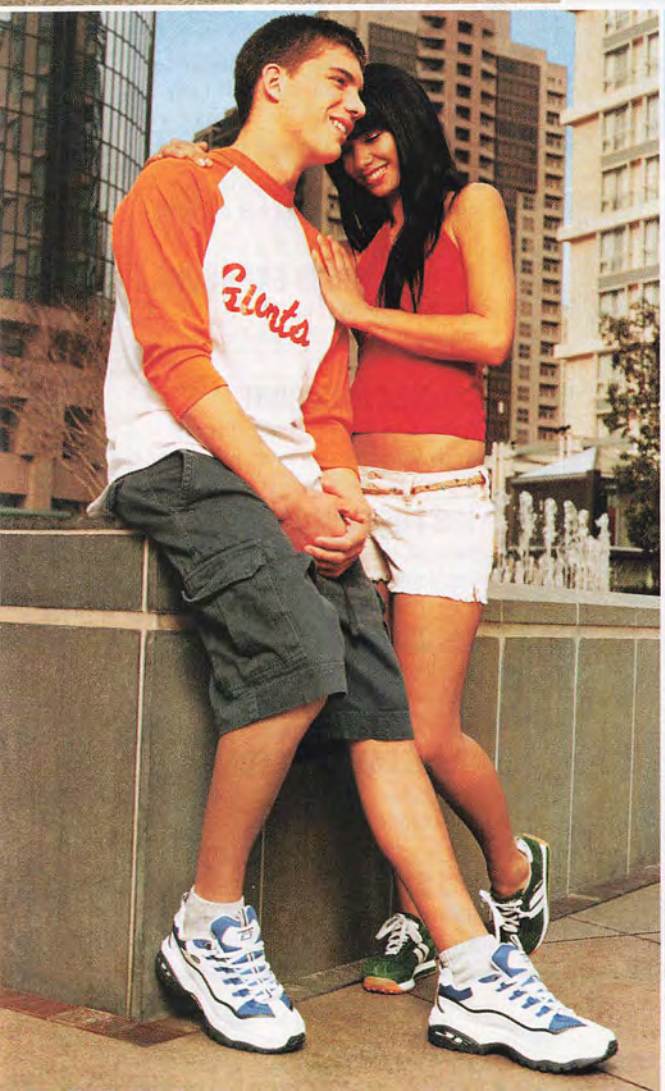
Giants

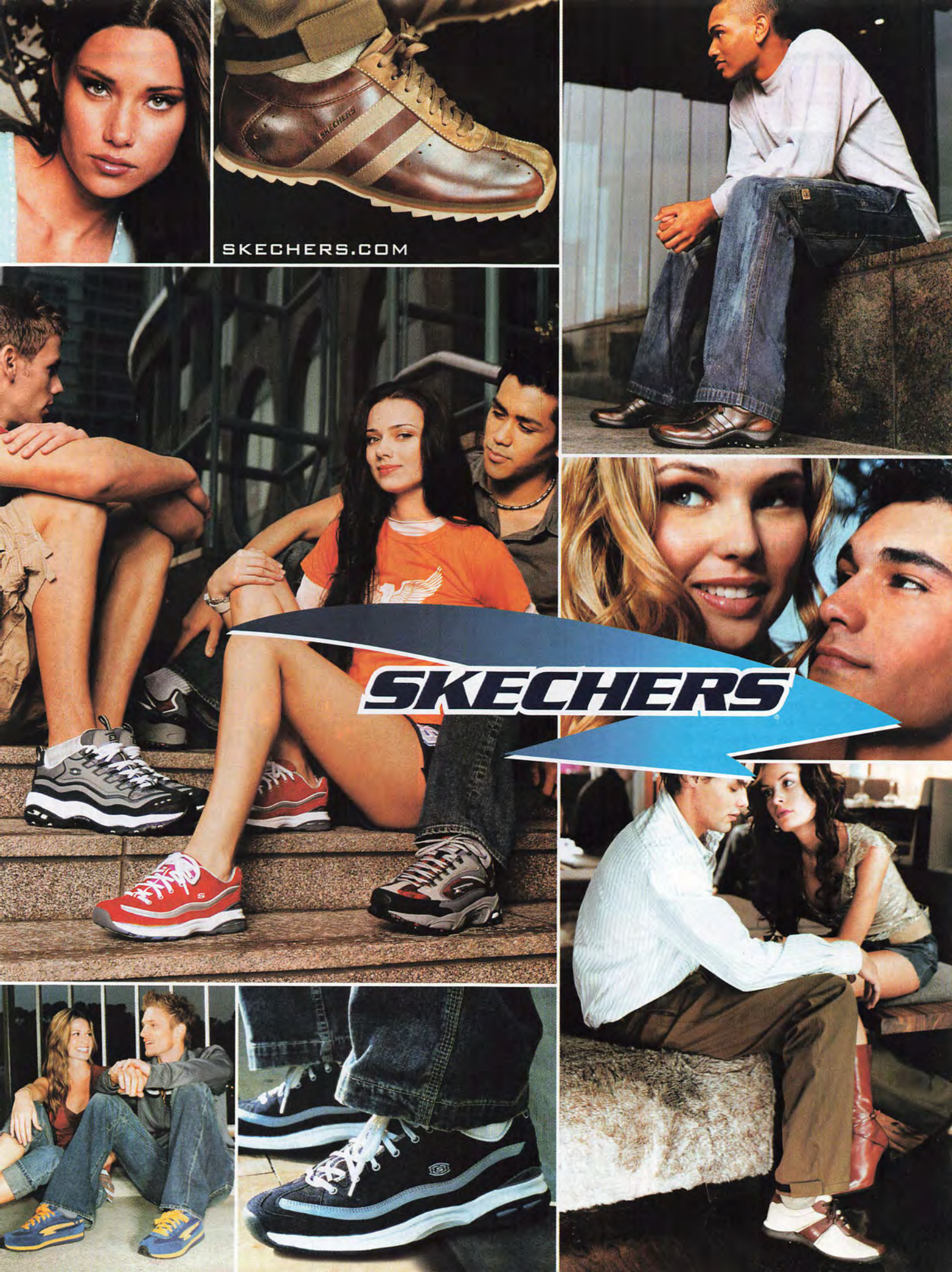
SKECHERS.COM
SKECHERS

FHM

IN EVERY ISSUE

32 REPORTER

The Dallas Mavericks' cheerleaders dampen brows, plus the ultimate batting cage, surrogate foreskins and a woman who thinks like a cow.

59 REVIEWS

The *X-Men* mutants returneth, Godsmack scares moms, we guzzle zombie gaming fuel and Lou Diamond Phillips fears heights.

137 FASHION

Stare in wonder at poolside apparel for the coming heat, sports watches for non-sporting types and cK getting all graffiti.

154 MACHINERY

It's The Swedish Chef slicing and dicing in the *FHM* mess hall! Plus, gizmos that remember everything—perfect for the lobotomized.

158 GASOLINE

Porsche's thumping Carrera GT, and, speaking of Germans, boats that offer more watersport thrills than an open-minded Bavarian.

164 BIONIC

Puck-monster Jeremy Roenick's preparation for the ice cauldron, Mekhi Phifer's boast of strength, and freedom from snot hell.

154 The Swedish Chef!

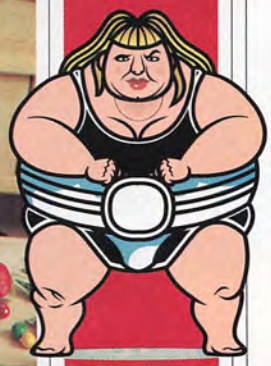

36 Sumo heft

32 Lady Mavs

150 Watch-tastic

44 Elvis lives . . . in shrubbery!

164 Jeremy Roenick

70 Free bike!

WIN!

MAILBOX

24 LETTERS

Vida's booty juggernaut endangers productivity, pants. Plus, one man builds the perfect *Baywatch* babe—just like *Weird Science*.

74 BAR ROOM JOKES

Guaranteed funnier than a white Rasta playing bongos.

168 TRUE STORIES

Others endure hellish physical and emotional trauma. Laugh like a crazed baboon at their suffering!

SPENCER AINSLEY/*POUGHKEEPSIE JOURNAL*, REPRINTED WITH PERMISSION; TROYT COBURN; GORMAN & GORMAN; NISHANT CHOKSI; GORMAN & GORMAN; NISHANT CHOKSI; JOHN SCHREINER; SHAWN NORTHCUTT PHOTOGRAPHY

WARNING:

THIS PRODUCT MAY CAUSE GUM DISEASE AND TOOTH LOSS

"The three priorities in my life are my horse, my rope and my Copenhagen.® But not necessarily in that order."

- Ty Murray,
Retired 7-Time World Champion All-Around Cowboy

The bold taste of Copenhagen. As authentic as the people who enjoy it. Whether it's Fine Cut, Long Cut or Pouches, Fresh Cope® satisfies.

U.S. SMOKELESS TOBACCO CO. NOT FOR SALE TO MINORS REMINDS YOU

®Trademark of U.S. Smokeless Tobacco Co., or an affiliate. ©2003 U.S. Smokeless Tobacco Co.

US Smokeless TOBACCO CO.

©2003 THE BOSTON BEER COMPANY, BOSTON, MA

Always a good decision.

FHM

110 Fifth Avenue, New York, NY 10011
Tel 212-201-6700 Fax 212-201-6980

THE FHM STAFF (and their favorite military people)

Editor-in-Chief **Scott Gramling** Bradley Buzzcut from *Beavis and Butt-head*
Creative Director **Ian Knowles** Sgt. Bilko from *The Phil Silvers Show*
Deputy Editor **Michael Dolan** Petty Officer 3rd Class Tony Romando
Executive Editor **Rob Hill** Lt. William Kilgore from *Apocalypse Now*
Photo Director **Alix Berenberg** Forrest Gump
Managing Editor **Jonathan Tesser** Col. Tom Parker

EDITORIAL

Senior Editor **Jonathan Chase** Bea Arthur
Sections Editor **Adam Winer** Pvt. Benjamin
Associate Editor **Sam Barclay** Gen. Buck Turgidson from *Dr. Strangelove*
Assistant Editor **Phillip Crandall** Sgt. Pepper
Copy Editors **Amy Ciauro** Beetle Bailey
Randi Hecht John Winger from *Stripes*
Editorial Assistant **Meghan Conaton** Maj. T.J. "King" Kong from *Dr. Strangelove*
Writer-at-Large **Jimmy Jellinek** Bunny from *Platoon*

ART / PHOTO

Associate Art Director **Matthew Warner** Johnny and Luther Htoo (the twins from God's Army)
Senior Associate Photo Editor **Timothy Soter** Capt. Willard from *Apocalypse Now*
Assistant Photo Editor **Elyssa Traub** Lt. Pete "Maverick" Mitchell from *Top Gun*

FASHION

Fashion Director **Antony Wright** Cpl. Klinger from *M*A*S*H*
Fashion Editors **Elisabeth Dick** Col. Potter from *M*A*S*H*
Nadia Hosni GI Joe

FHMUS.COM

Online Director **Jonathan Hurwitz** Col. Sanders
Designer/Producer **Tom Conlon** Gen. Tso

CONTRIBUTORS

Words Chris Bell, Jake Bronstein, Greg Emmanuel, Matthew Fenton, Ben Gruber, Chris Schreiber, Damon Syson, The Swedish Chef
Illustrations Bill Brown, Nishant Choksi, Danny Hellman, Coneyl Jay, Peter Liddiard, Andy Parker, John Schreiner
Photography Ronnie Andren, Eric Cahan, Troyt Coburn, Chris Gorman, Tom Gorman, Brian B. Hayes, Len Irish, Josh Klein, Darryl Patterson, Rocket Productions
Fashion Assistants Brad Bloom, Sze-Min Chan, Nicholas Ricciardi, Melissa Stephans, Eugene Tong
Thanks to Lindsay Brown, Daniel Epstein, Scott Kritz, John Mihaly, Jess Miller, Christine Reilly, Vanessa Rothschild, Nick Slatkin

INTERNATIONAL EDITORS

David Davies FHM UK, **Dylan Tan** FHM Singapore, **John Bastick** FHM Australia, **M. Zulkifli** FHM Malaysia, **Mansur Foroutan** FHM Turkey, **Philippe Boubeillon** FHM France, **Brendan Cooper** FHM South Africa, **Eric Ramos** FHM Philippines, **Istvan Lorincz** FHM Romania, **Derek Yu** FHM Taiwan, **Jan Heemskerk** FHM Netherlands, **David Hraschek** FHM Hungary, **Michael Tempel** FHM Germany, **Igor Shein** FHM Russia, **Timur Dorofeyeff** FHM Ukraine

emap·metro

Ben Sherman®

Bloomingdale's Bon Marche Burdines Macy's Nordstrom Select Virgin Megastores www.BenShermanUSA.com

FHM

SURFBOARD

GBX

www.gbxshoe.com

GBX Footwear...
Cool on your Feet...
Check us out
at gbxshoe.com

www.foxtvdvd.com

Son of the Beach Volume 1 DVD is "Baywatch" meets "Police Academy" featuring sexy TOO HOT FOR TV bonus materials — available April 29th.

YAMAHA

www.yamaha-motor.com

Yamaha's Road Star Warrior has a pushrod, air-cooled, fuel injected, 102 cubic inch V-Twin that'll blow your socks off.

HYUNDAI *Win*

www.hyundaiusa.com

When you get everything you want standard, you win. **Hyundai**. More features. More Value. And America's Best Warranty. For more information visit hyundaiusa.com.

Mirage LAS VEGAS

www.mirage.com

Set amidst towering waterfalls, lush foliage and a fiery volcano, **The Mirage** offers exhilarating nightlife, entertainment and casino fun. (For more information visit the resort's Web site, www.mirage.com.)

SUNCOAST™

The store for movie lovers.

www.suncoast.com

Visit the **Suncoast** Web site and find one of the most spectacular VHS and DVD movie selections in the world!

YOUR GUIDE TO THE HOTTEST SITES ONLINE
www.fhmus.com

FHM

TEL **212-201-6700** SALES FAX **212-201-6965**

EXECUTIVE PUBLISHER AND PRESIDENT MEN'S AND ENTERTAINMENT GROUP

Dana Fields

ADVERTISING

Associate Publisher Audrey Bennett
Advertising Director Amie Deutch
Fashion Retail Director Mark Eckstrom
Spirits/New England Manager Karen Brodsky
Technology and Automotive Manager Steven Mumford
Fragrance and Grooming Manager Felecia Pullen
Business Director Siu-Chuen Luk
Advertising Services Manager Elizabeth Gromek
Executive Assistant Hermine Weiss
Sales Assistants Juliet Okafor, Michelle Coulombe

Chicago Sales Office
500 N. Dearborn, Suite 1100, Chicago, IL 60610
Midwest Manager Mark Baba 312-396-0614
Midwest Sales Assistant Laura Sudlow

San Francisco Sales Office
1 Embarcadero Center, Suite 500, San Francisco, CA 94111
Northwest/Technology Director Matt Stegman 415-646-8921

Los Angeles Sales Office
6420 Wilshire Boulevard, Los Angeles, CA 90048
Los Angeles Director Heather Schliewen 323-782-2799
West Coast Sales Assistant Amanda Wilmshurst

Detroit Sales Office/Rothman Luongo Associates
6650 Torybrooke Circle, West Bloomfield, MI 48323
Detroit Managers Diane Rothman, Mary Luongo 248-682-3951

Southeast Sales Office/Sales & Marketing Solutions-South, Inc.
2970 Clairmont Road, Suite 610, Atlanta, GA 30329
Southeast Managers Kelly Hediger, Michol Brandon 404-929-6681

Online Media/Interevco
Paul DeBraccio 212-772-6497 sales@interevco.com

Italy Sales Office/Egg Media
Corso Vittorio Emanuele, 30, Milan 20122
Director Susy Scott 39-02-782-608 Fax: 39-02-7639-0104

CREATIVE SERVICES

Creative Services Director Donia T. Vance
Creative Services Managers James C. Nolan, Sean McCusker
Creative Services Art Director Annika Larsson
Creative Services Coordinator Deidre West

CIRCULATION

Consumer Marketing Director Susan M. Allyn
Circulation Director Paul Rolnick
New Business Manager Grace Leung
Renewal and Billing Analyst Michael Williams

PROMOTIONS

Promotions and Publicity Director Anna Mistilis
Public Relations James Selman, Rogers & Cowan 310-201-8800

PRODUCTION

Production Manager Ada Figueroa

MANUFACTURING

Director of Manufacturing Patricia Nolan

EMAP METRO LLC

President Marcus Rich
Finance Director Christine Middleton
Accounts Payable Alejandro Ortiz
Executive Assistant to President Jennifer Miller

EMAP PLC

Chief Executive Tom Moloney
Group Finance Director Gary Hughes

Volume No. 4, Issue No. 5 • PRINTED IN THE USA •

Copyright 2003 by *emap metro llc* All rights reserved.

For customer service questions, please send e-mail to FHMM@kable.com or call 815-734-1210.

emap·metro

INTRODUCING THE GET-ME-THE-HELL-OUT-OF-THIS-CUBICLE LOOK.

The Sawtooth Hiker™: Leather nubuck, suede and air mesh uppers • Molded EVA midsole • Non-marking rubber lug sole with Omni-Grip® technology • Molded nylon shank. For a dealer near you, call 1-800-MA BOYLE or visit www.columbia.com.

"Some people love recycled air. They are not my people."

- Chairman Gert Boyle

Columbia Sportswear Company®

The first compact truck in America. The first extended-cab compact truck, the King Cab. And now the first compact crew

See your owner's manual for properly securing cargo and maximum payload capacity. Nissan, the Nissan Brand Symbol, "SHIFT_" tagline and Nissan model names are Nissan trademarks. Tread Lightly!®

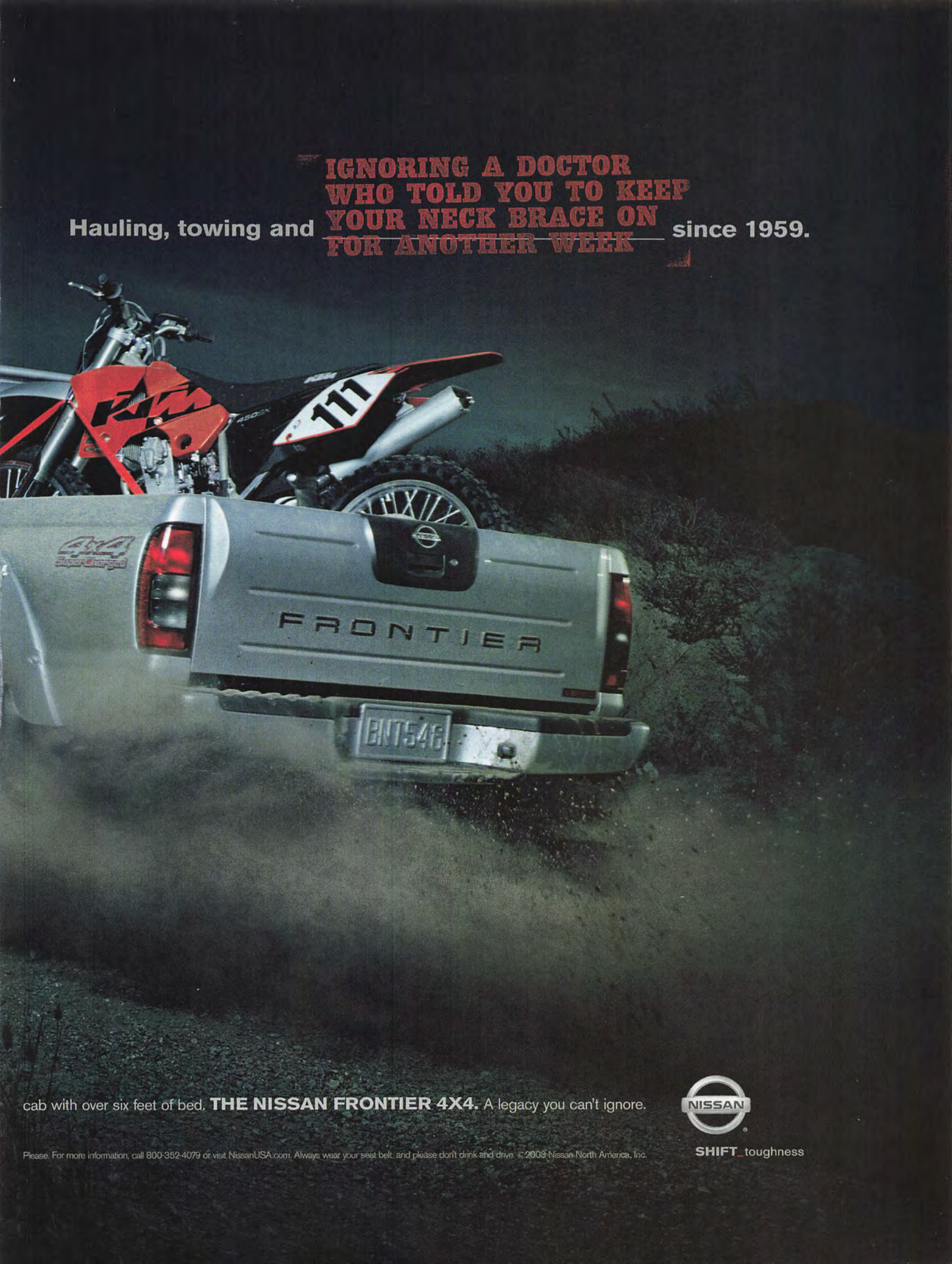
Hauling, towing and IGNORING A DOCTOR WHO TOLD YOU TO KEEP YOUR NECK BRACE ON FOR ANOTHER WEEK since 1959.
111
4x4
FRONTIER
BNT546
cab with over six feet of bed. THE NISSAN FRONTIER 4X4. A legacy you can't ignore.
NISSAN
SHIFT_toughness
Please. For more information, call 800-352-4079 or visit NissanUSA.com. Always wear your seat belt, and please don't drink and drive. ©2009 Nissan North America, Inc.

OVER 200 DIFFERENT JOBS
GOARMY.COM ★ 1-800-USA-ARMY
U.S.ARMY
©2003. Paid for by the United States Army. All rights reserved.

EDITOR'S LETTER

When *FHM* decided to make like *CSI* and investigate the bedrooms of various women to uncover their secrets (page 96), I started to wonder what some of my treasures might reveal about me. Rather than rifling through my bedroom, which is far more reflective of my wife than it is of me, I focused instead on my den. After all, that's where most of my prized possessions have been banished. While nothing in there is particularly out of the ordinary—for instance, you won't find any of the M&M-crusted fish we came across in the Swedish Chef's kitchen (page 154)—there are a few telling signs:

1985-86 Hartford Whalers pocket schedule

Why it's there: It's signed by Ronnie Francis, captain of that squad. Plus, that was the only Whaler team ever to win an NHL post-season series.
What our forensic specialists might say: Not only are the Whalers a model of futility in sports, but the franchise hasn't even existed since 1997. This guy needs to stop clinging to the past—especially a part of it that's so utterly pathetic.

Narragansett Lager & Ale tray

Why it's there: This prized memento features the preferred beverage of my college days. It also represents some of Dr. Seuss's earliest artwork and the phenomenal "Gangway for Gansett!" tagline.
What our forensic specialists might say: Gansett sold for $6.29 a case before it went out of business. Either this guy doesn't care about the finer things in life, or his taste buds simply do not function properly.

GORMAN & GORMAN

Tesla ticket stub

Why it's there: The boys from Sacramento absolutely rocked that night. I'm surprised the walls of the building didn't come crumbling down.
What our forensic specialists might say: The stub is from 1996! Wasn't Tesla's lead singer spinning records as a DJ at a Sacramento strip joint by then?

Revenge of the Nerds I and *II* on DVD

Why it's there: Louis, Gilbert, Booger, Poindexter, Wormser, Lamar, Takashi and the rest of those lovable Tri-Lams.
What our forensic specialists might say: This guy may be a cheap-liquor-swilling, hair-band-rocking fan of affable losers, but he clearly has exceptional taste in movies.

Enjoy the issue,

Scott Gramling
Editor-in-Chief

THE FHM COVER

COVER GIRL LEEANN TWEEDEN WEARS A BIKINI BY JOEY & T WITH FRED SEGAL BEAUTY
PHOTOGRAPH JOSH KLEIN
STYLING JOEY & T WITH FRED SEGAL BEAUTY
HAIR MICHAEL SILVA AT SUITE 303
MAKEUP DEVRA KINERY

Private. **James Mayberry.** 11B Infantryman.

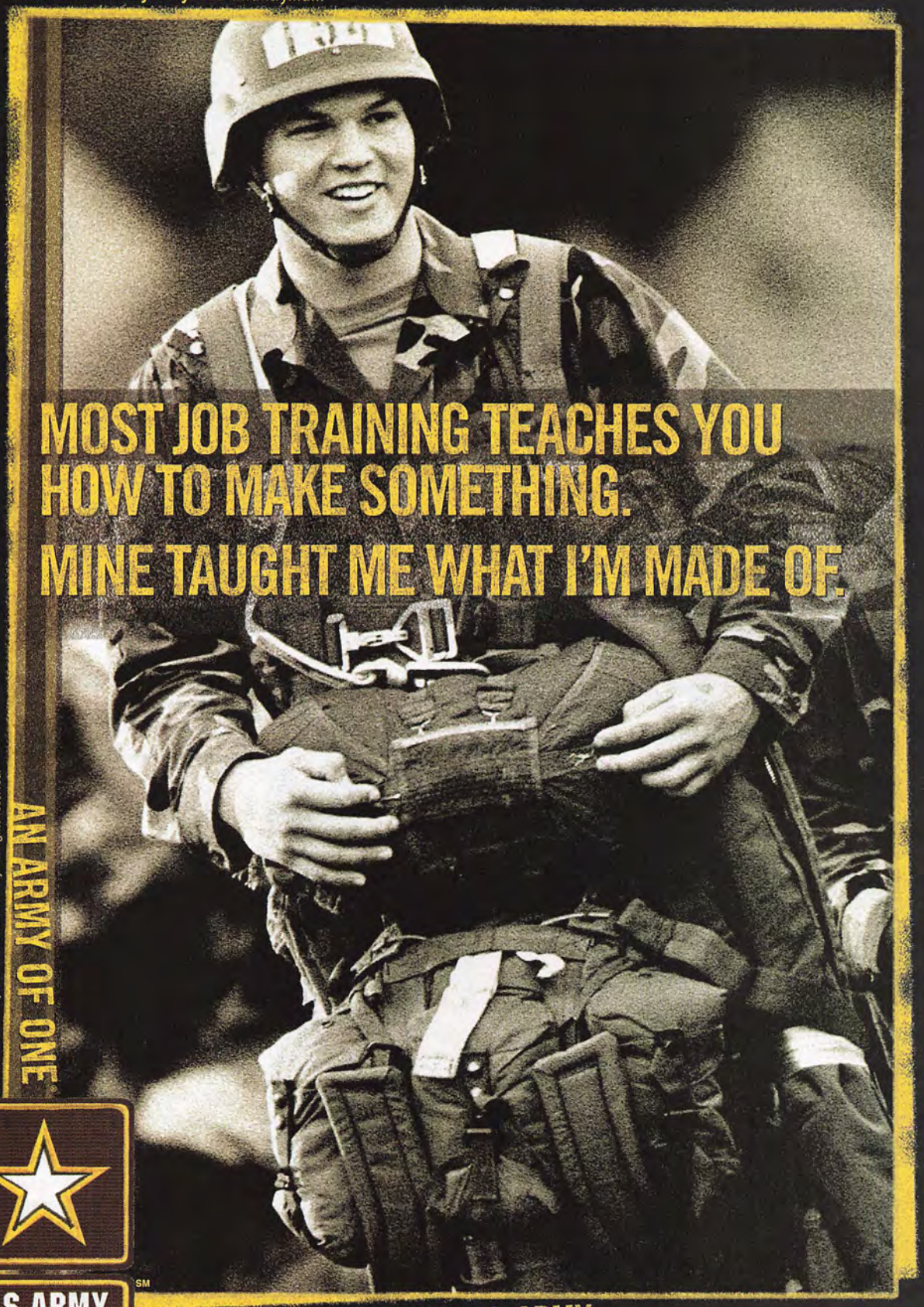

©2002. Paid for by the United States Army. All rights reserved.

U.S.ARMY℠

GOARMY.COM ★ 1-800-USA-ARMY

LETTERS TO THE EDITOR

An encore photo shoot with *FHM*'s latest discovery, Vida Guerra, once again left the office mailbag as full as Grandma's diaper. With her March follow-up to our December 2002 lingerie issue, the previously unknown mortgage broker from New Jersey garnered more love than anything else in the magazine. In fact, Vida notes outnumbered letters about every other feature combined. Send any ramblings of your own to Letters to the Editor, *FHM*, 110 Fifth Ave., New York, NY 10011, or e-mail letters@FHMUS.com. Letter of the Month earns $200, runners-up grab $50, and anyone who has a picture printed gets $50 more.

FHM LETTER OF THE MONTH

World's greatest hunting party

I was shocked to see that your list of "The 20 Wildest Parties of All Time!" [March 2003] didn't include the time 10 friends and I went bow hunting in central Illinois. Actually, it quickly turned into little hunting and lots of drinking. Then a wild boar charged out of nowhere. The ladies screamed drunkenly and one fell down. With the boar—I swear to God—mere inches from goring her, I grabbed an arrow and shot the hairy swine right in the eye. It was awesome.

The party raged on, I was a hero and everyone dined on fresh pork. To reenact the moment like you guys did in the magazine, I used some kids and the facilities at J&M Archery in Valmeyer, IL. Now it can take its rightful place in *FHM*.

Alex Bailey, Waterloo, IL

That's a nice picture. Too bad your story is complete and total crap.

TRICKY TORTURE TECHNIQ

Dr. John Joyce of the Medical Foundation for the Care of Victims of Torture explains that, although the majority of torture methods are "quite mundane—people are just beaten and hit with sticks," there are other evil methods that can be used when torturers

Falaka
The victim is laid down and restrained while the soles of his feet are beaten to a pulp with a stick or a

Torture breeds hilarity

One of the illustrations in your roundup of different torture methods used around the world got it wrong ["Tricky Torture Techniques," March 2003]. You say the technique called Falaka involves a victim being "laid down and restrained while the soles of his feet are beaten to a pulp." If you look at the illustration, however, you'll realize that the man is not screaming, he's laughing. And that bar isn't beating his feet, it's tickling them. I was exposed to this tickle torture as a child. In fact, it was often delivered by the fearsome Tickle Monster. And your guy from the Medical Foundation for the Care of Victims of Torture never did a damn thing to help me.

Brett Breikiss, Pasadena, CA

If you need to work through this, Brett, we know of a large Ukrainian woman who will tickle you right for only $120, plus tip.

Pam defies laws of physics

How did you possibly get that picture of the two Pamela Andersons standing with their backs to each other ["*Baywatch* Bonanza," March 2003]? It's by far the most amazing picture I've ever seen. Did you clone Pammy? Did you use the same kind of split-screen technology that let male Tom Hanks talk to female Tom Hanks on *Bosom Buddies*? Or did you maybe find Pam's long lost evil twin?

Don Schoolsky, Falls Church, VA

If you look at the picture closely, you'll see they're actually Siamese twins. Joined at the hair.

Hasselhoff triumphant!

Reading your list of David Hasselhoff's greatest moments as *Baywatch*'s Mitch Buchannon was like getting back in touch with an old girlfriend. Oh, the memories we've shared! I especially remember the episode where Mitch defeated the giant electric eel by shocking it with a heart defibrillator! That one made me quiver.

Inspired by your list, I've come up with my nomination for the single greatest Hasselhoff moment of all time. Here's a picture of him back in his *Knight Rider* days, posing with Gary Coleman. It's from that episode of *Diff'rent Strokes* when Hasselhoff saves Arnold from a big explosion. Does it get any better than that?

Dick Mahoney, Bremerton, WA

The only conceivable way that shot could be any better is if Mr. Belvedere *and* Benson were also in the photo.

ERIN PATRICE O'BRIEN; ROCKET PRODUCTIONS

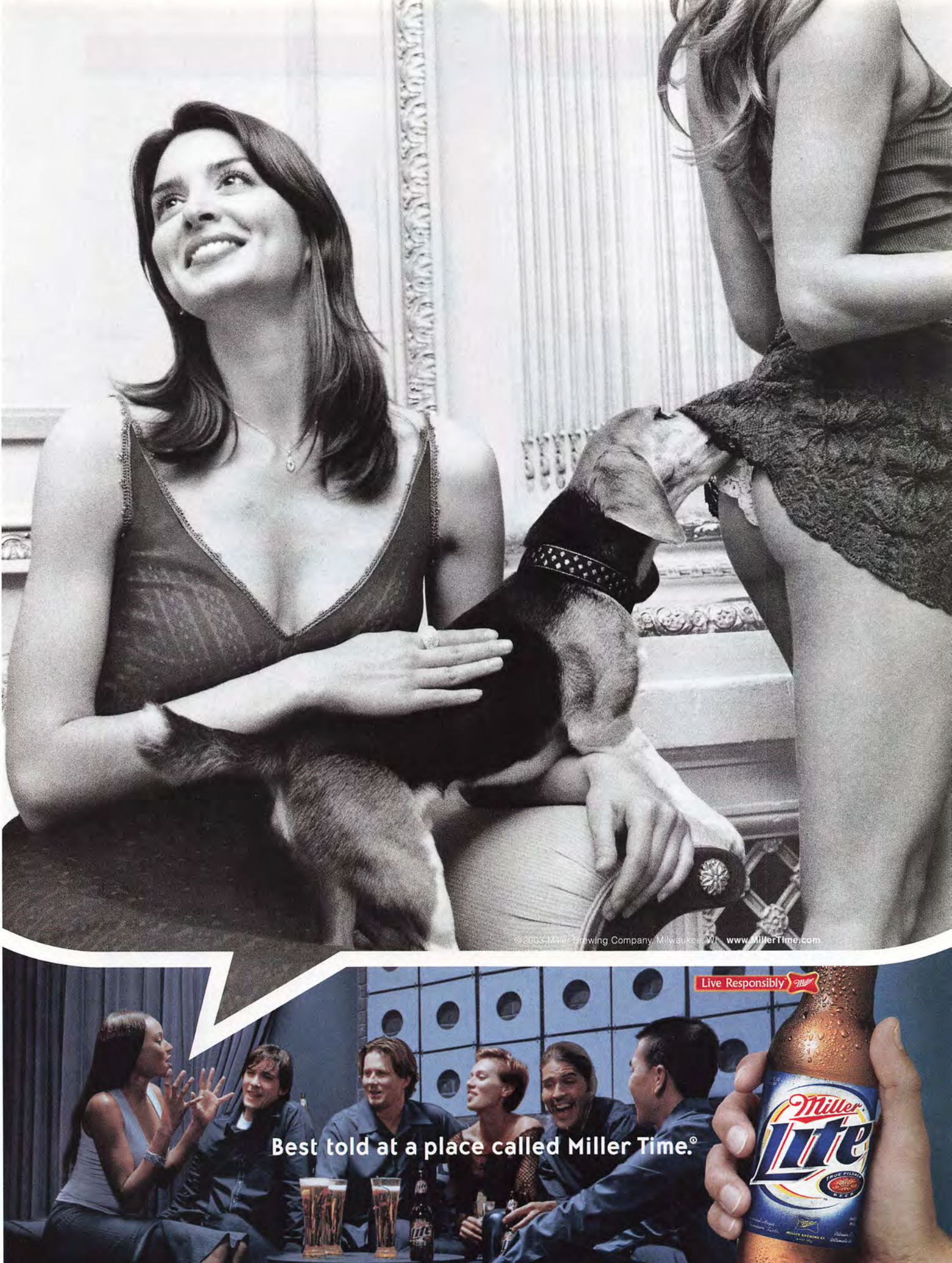
©2003 Miller Brewing Company, Milwaukee, WI www.MillerTime.com
Live Responsibly
Best told at a place called Miller Time.®
Miller Lite

Like Mormonism, but without the part about marriage

Who would have thought that Eddie Griffin has fathered *five* illegitimate children with *five* different mothers like it says in your March 2003 interview with him. How does a man with teeth as big and goofy as his land that many women? He could eat a cantaloupe through a tennis racket. I wore braces, so my teeth are straight, I get them whitened every year and I brush after every meal, but I don't get half the action he does. Don't these ladies think about what their offspring will look like before they dive into bed with this buck-toothed clown? I don't care how famous that guy becomes or how much money he makes in the future, if you're a woman and you're approached by Eddie Griffin in a bar, guard your womb like it's Fort Knox.
Richard Feeley, via e-mail

We have no idea how Eddie racked up so many illegitimate kids. If he keeps posting stats like that, he'll be ready for the NBA.

REPORTER

YOU CAN'T BE A NUCLEAR PHYSICIST, SO BE A...

MISSILE MAINTAINER

Senior Airman Tim Toureau, 22, ensures US nukes are ready to go when the president taps the button

CODDLE PLUTONIUM!

Find Jesus!

To protect students, the Army began guarding the uprights

Fun with nukes

I can't believe that the US nuclear program employs people like your missile maintainer [Reporter, March 2003]. He says that all they need to get into the missile silo is a six-digit code, and that sometimes one of them will forget it. Oh, and as a prank they'll sometimes put live snakes inside their friends' lunch boxes. That's disturbing. Should these people really be allowed to handle our nuclear arsenal?
Dan Pasternak, Knoxville, TN

Look, reptile pranks are funny, but we agree—it is unsettling to think that our nuclear weapons are in the hands of people who can't remember a code shorter than their own phone number.

IN PRAISE OF VIDA!

The *FHM* mailbag was so stuffed with love for March Reporter Girl Vida Guerra that printing all of it would've taken up most of the issue. Instead, we offer a sample platter:

◆ I've never written to a magazine before, but I had to now. After the responses you got the first time Vida appeared, how could you think only three pictures would satisfy us? Come on! All the radio stations here say Vida has the world's best ass. Show her the respect she deserves and give her more pages.
Eric Taulbee, via e-mail

◆ Vida is the hottest woman on the planet. I smell a calendar coming out. Do you smell it? I smell it.
Alfonso Vargas, New York, NY

◆ I enclosed this photo of the boys at my airline. We would like to thank *FHM*, and especially Vida's mama and daddy! We almost shut down our airport when we saw she made a return in the March *FHM*. She is the inspiration that drives us to do great things!
The Ramp Crew, San Jose, CA

◆ Cuba racked up some serious points when it created this hottie. Vida's got a backyard John Deere couldn't handle.
"Sparty," via e-mail

◆ Bless you for giving us more of Vida. God must have been out of energy after he created such a magnificent back nine. Now I know why he rested on the seventh day.
Shameel Vazques, Brooklyn, NY

◆ Vida makes J. Lo's ass look like Cher's ass.
Anonymous, via e-mail

◆ I would like to see more of Vida online, but unfortunately, prisoners have no access to the Internet. Incarceration has always been a drag, but this is extremely depressing.
Raymond Taylor, Federal Correctional Complex, Coleman, FL

To win an autographed picture of Vida, log onto FHMUS.com

Is there junk in your trunk?

Ladies! Do you pack more ham than a deli slicer? Maybe you could be the next Vida. Send a picture of yourself flaunting your finest asset to Back Like Vida, *FHM*, 110 Fifth Ave., New York, NY 10011. Quality entries will be printed in *FHM*, while the lady with the lushest backyard will win $200 and a congratulatory note from Vida.

ERIC CAHAN (2)

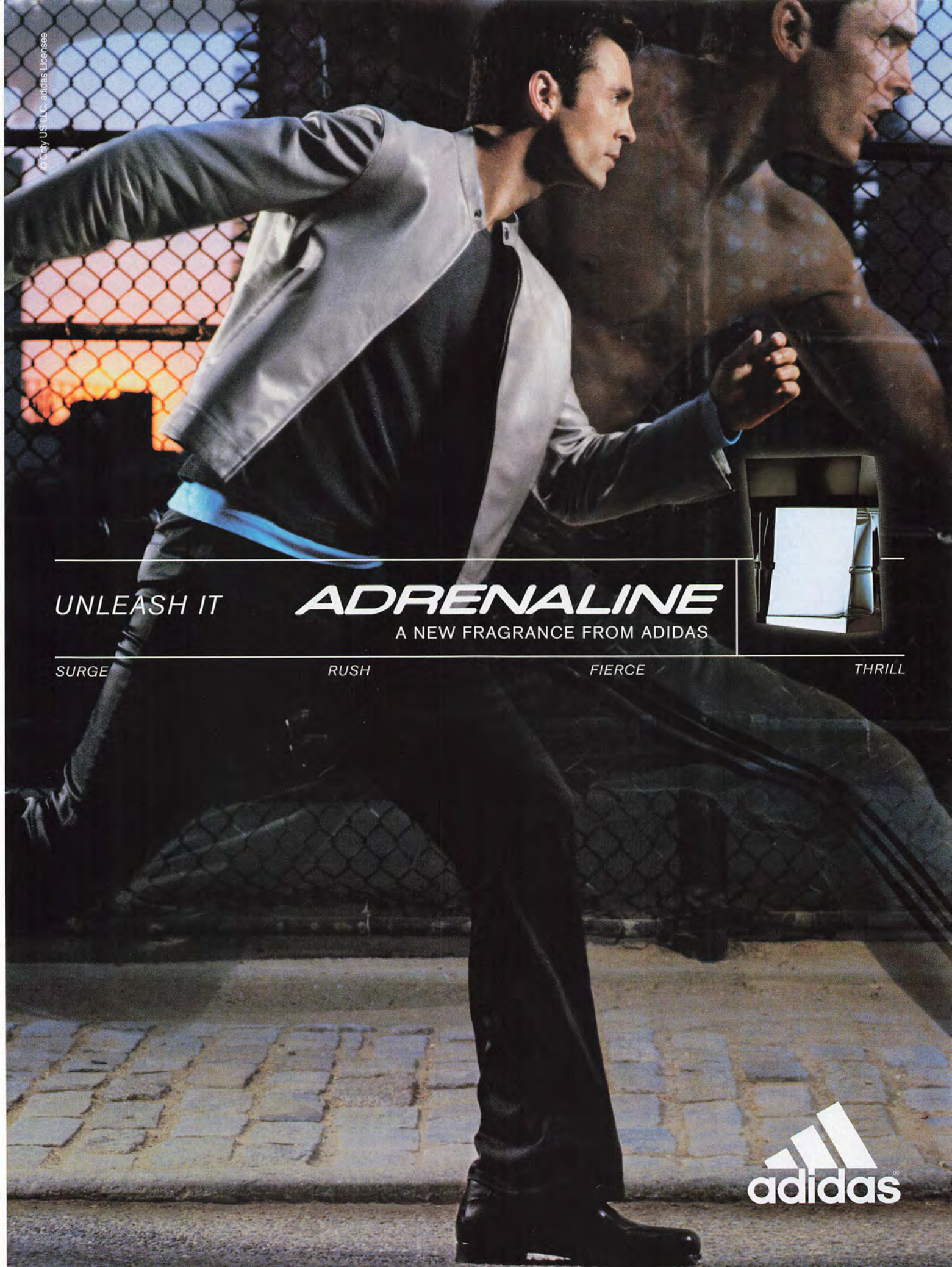
© Coty US LLC. adidas Licensee
UNLEASH IT
ADRENALINE
A NEW FRAGRANCE FROM ADIDAS
SURGE
RUSH
FIERCE
THRILL
adidas

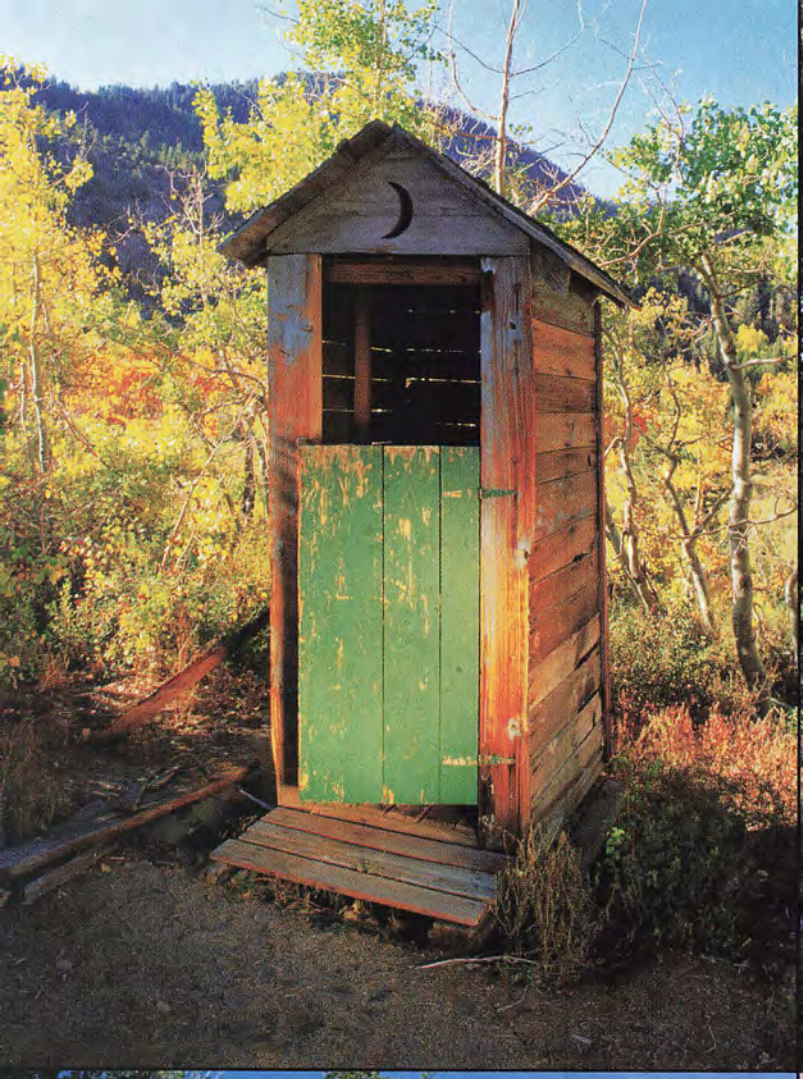

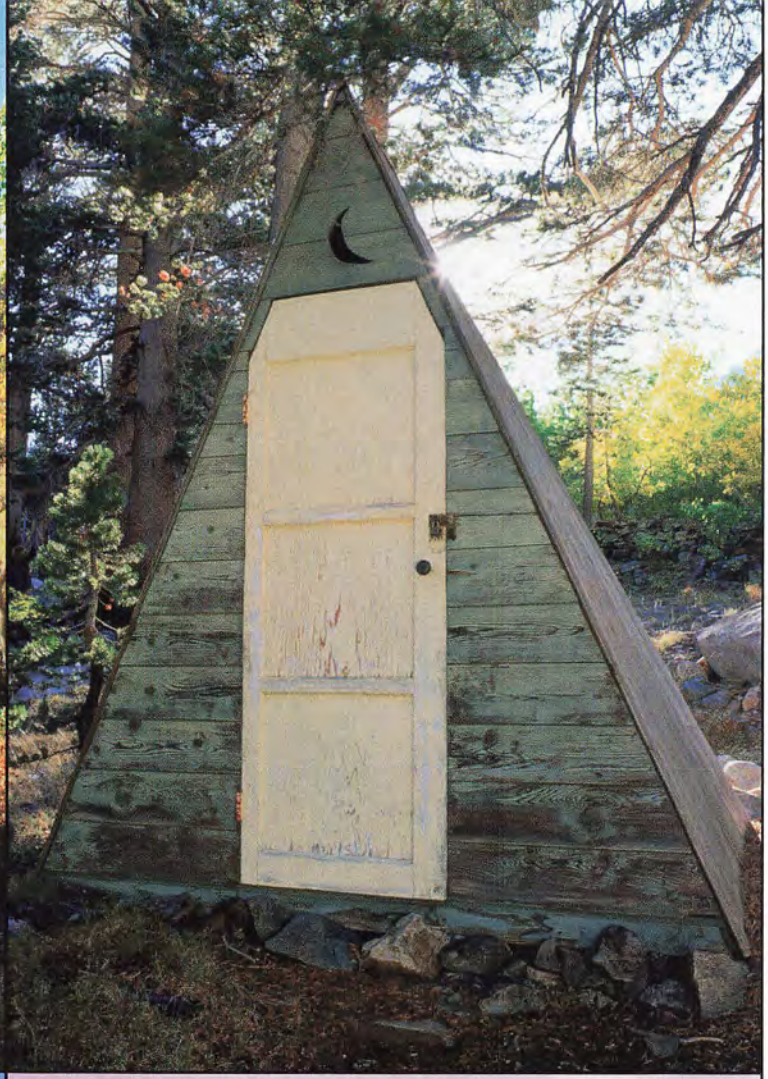

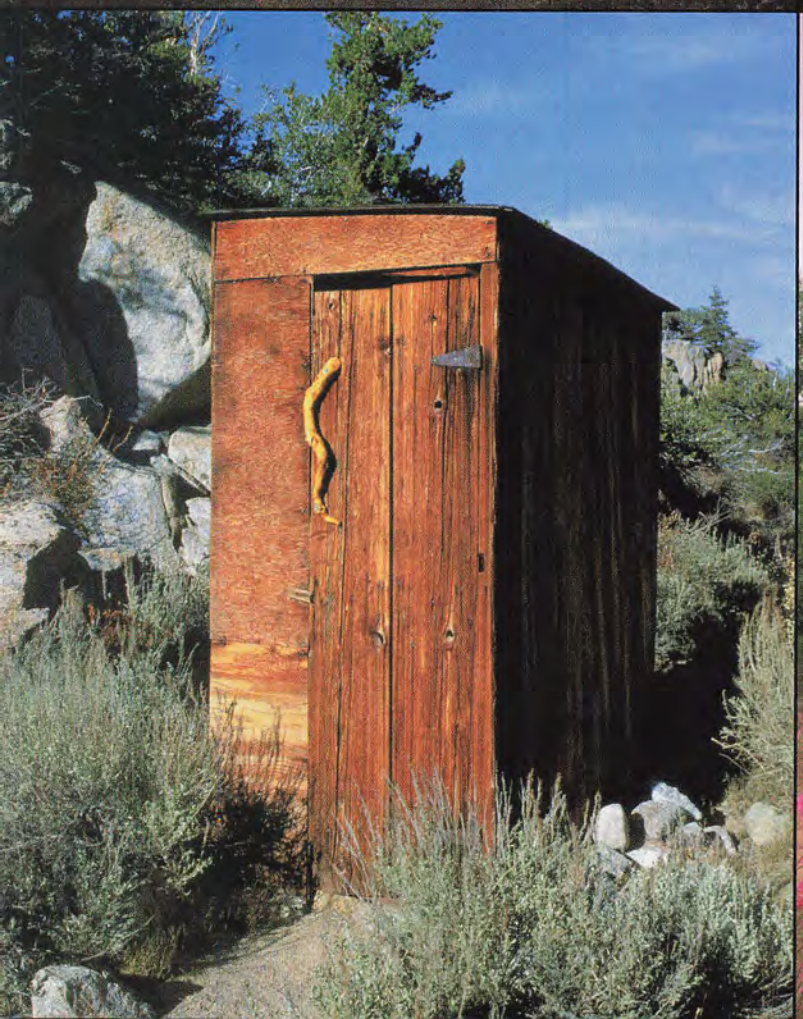

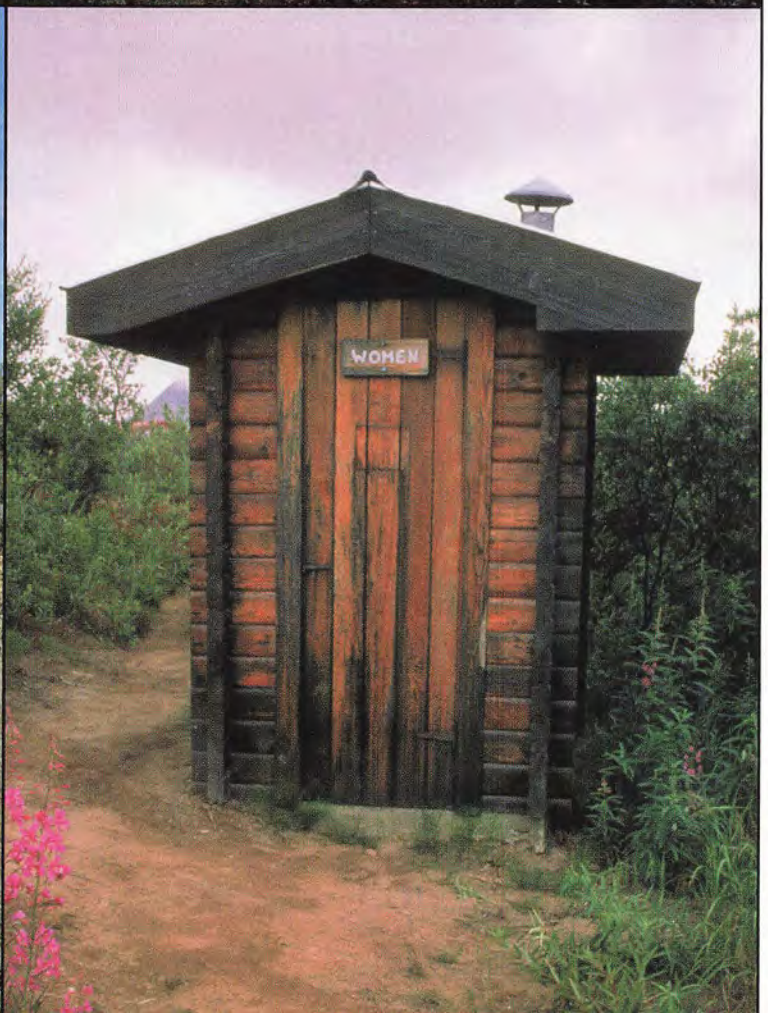
WOMEN

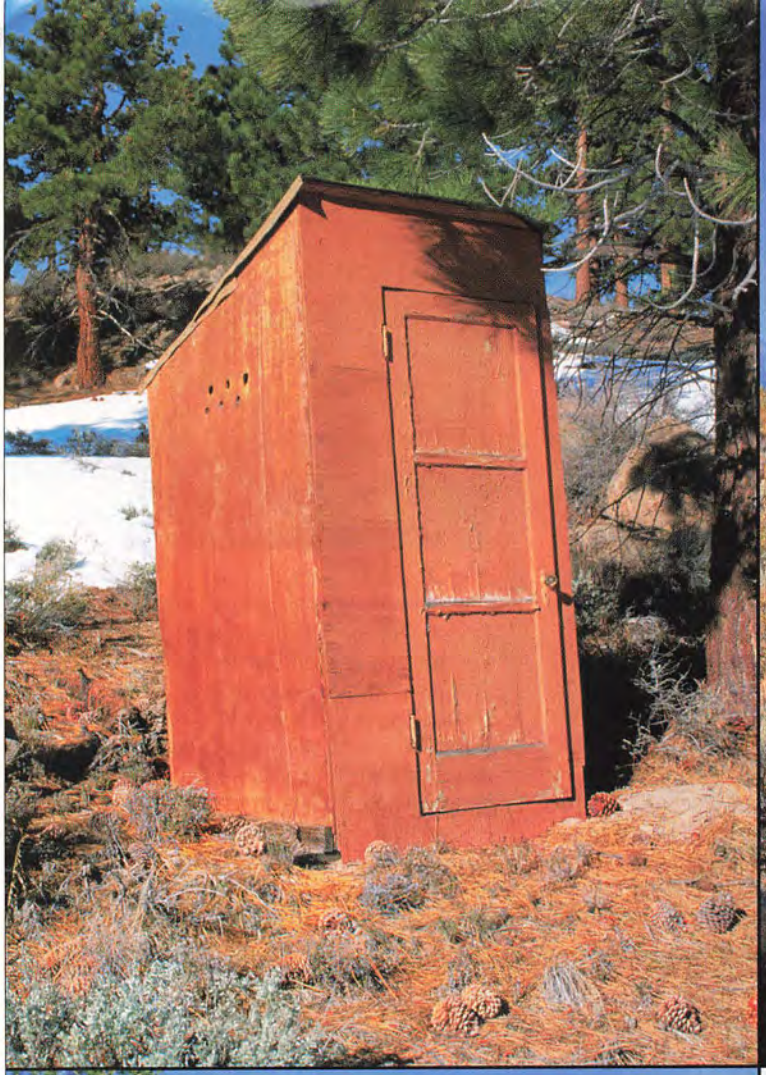

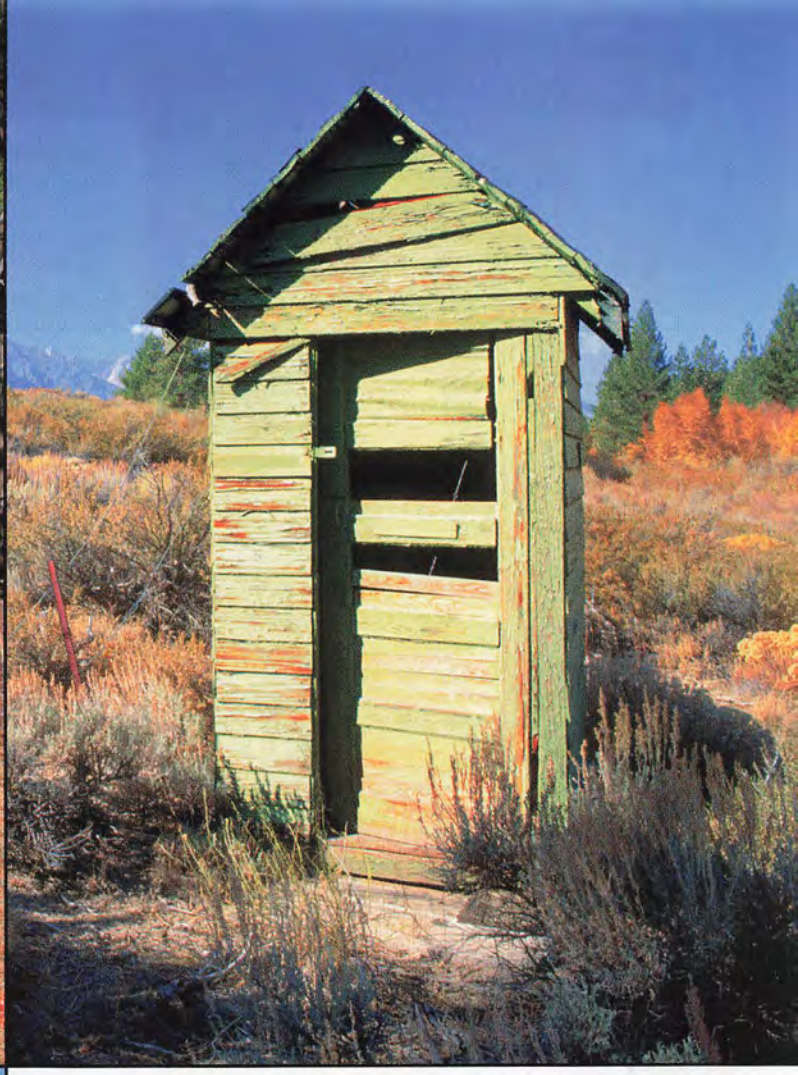

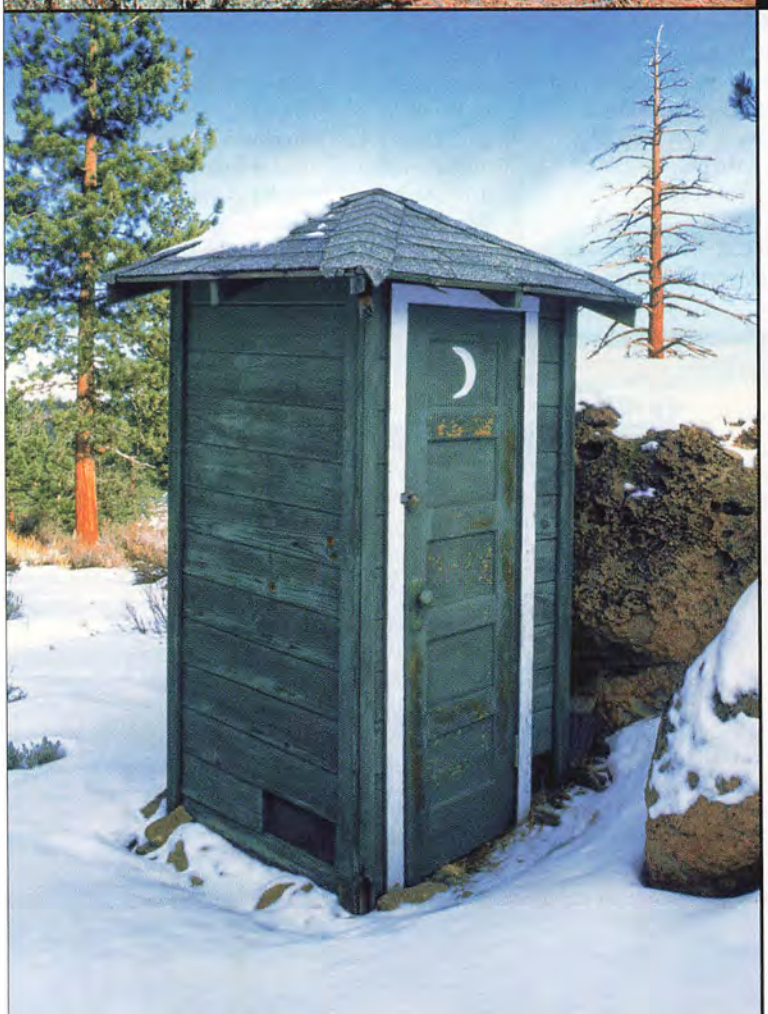

GO WHERE FEW HAVE GONE BEFORE.

ONLY IN A Jeep®

jeep.com

Jeep is a registered trademark of DaimlerChrysler Corporation.

LETTERS TO THE EDITOR

Reader manufactures Boobzilla

Here's my theory: The *Baywatch* girls are so amazing that if you took pieces from each of them, you could create the perfect woman. So I tried. Starting with a Yasmine Bleeth base, I added the head of Gena Lee Nolin, the eyes of Pam Anderson, the mouth of Carmen Electra, the stomach of Brande Roderick, the left boob of Angelica Bridges, the right boob of Stacy Kamano and the glorious butt crack of Nicole Eggert. I didn't bother adding a brain.
Todd Bowen, Chicago, IL
You also didn't bother counting the number of arms. Your "perfect woman" clearly has a third one growing out of her ass.

Does Tyson also Roto-Root?

In your article on Gerry Cooney's group that teaches pro boxers how to get jobs like driving a truck after they retire [Reporter, March 2003], Cooney says he'd teach Mike Tyson how to be a plumber. Well, first of all, it's about time, because Tyson should get the hell out of the ring. But really, who would hire him as a plumber? This is the same man who once promised to eat babies. What housewife would let him into her home? Especially now that he has that tattoo that looks like he got drunk on spring break and let one of those henna artists scribble all over his face. As a plumber, Tyson would be more useless than he was against Holyfield.
Kendall Christian, Abilene, TX
Please, he'd make a ton. Just imagine how much they could charge for a Pay-Per-View of Tyson de-browning toilets.

Reader awed by advertising

I was visiting Manhattan last week and staying at the Majestic Hotel. I looked out my window and guess what I saw right by David Letterman's studio—a billboard dedicated to your *Baywatch* issue. Here's a picture. Have you guys seen it?
CJ Rudolph, Lake Charles, LA
Uh, yeah, we put it there.

Visit **FHMUS.com** *and send us your comments, queries and beefs.*

'FHM readers sent me cash!'

You ran a letter from me in your January/February issue in which I asked for donations to pay for a cryogenic freezing. Here's an update on how things went: First of all, only 10 people bothered to write me. Of those, only two included any money. (A two-dollar bill in one, a Susan B. Anthony dollar in the other.) One man agreed to send a donation only if I'd become his "pen pal." He then noted that he was "really good-looking, into wild parties and *very sexual*." I found this to be deeply disturbing. Please never print my address again.
Alex Ruthsatz, Brooklyn, NY
Our editor-in-chief is upset too. He wants to know why you refused to be his pen pal.

WHAT'S WRONG WITH FHM?

Find a bonehead mistake of ours, and if we print it, you win $20. Say the dumbest thing we hear all month and we demand the same in return.

◆ The March 2003 article on Vida Guerra says she was in the video for the Big Pun song "New York to New Orleans." That song is actually by Mr. Serv-On. Big Pun is only featured in it.
Zac Arquette, Toledo, OH

◆ Your feature on "The 20 Wildest Parties of All Time!" said the members of Led Zeppelin went fishing in the lake adjacent to their windows at Seattle's Hotel Edgewater. The Edgewater sits on Elliot Bay, aka the Puget Sound. That's definitely not a lake.
Darin Ranes, Seattle, WA

◆ In your interview with the lovely Maria Menounos, it says that she flew onboard an AWAK when reporting on the military. Those planes are actually called AWACS. It stands for Airborne Warning and Control System.
John Lindenfeld, Elizabeth, CO

IDIOT OF THE MONTH

This postcard had only our street address and a line cut from our September 2002 cover, yet it got to us anyway. The sender is too addled to address a letter, but he needs to learn before May 31. That's when we want our $20.

ANDY PARKER; MYLES TALBOT; MATT WARNER

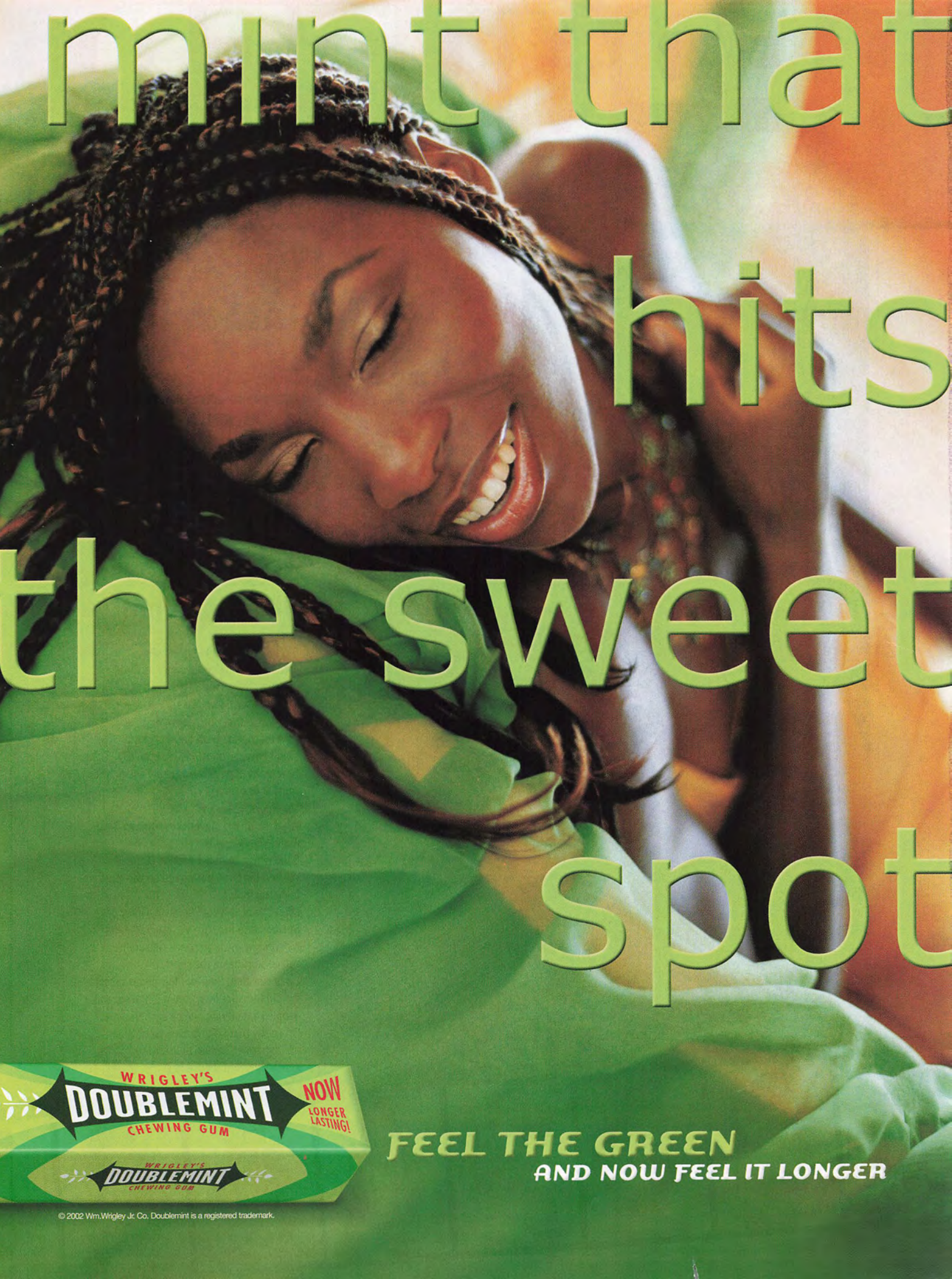
mint that
hits
the sweet
spot
WRIGLEY'S
DOUBLEMINT
CHEWING GUM
NOW
LONGER LASTING!
WRIGLEY'S
DOUBLEMINT
CHEWING GUM
FEEL THE GREEN
AND NOW FEEL IT LONGER
© 2002 Wm.Wrigley Jr. Co. Doublemint is a registered trademark.

THE FHM REPORTER GIRLS

LADY MAVS!

The second-most famous cheerleading squad in Dallas is exposed to *FHM*'s punishing Basketball Quiz-A-Thon

Victoria Talbot

Age: 20

Day job: Marketing and fashion-merchandising double major at Texas Christian University

Favorite Mav: Steve Nash

***FHM* BASKETBALL QUIZ-A-THON**

How much time is on the shot clock?
Twenty-five seconds. ✘ *(24 seconds)*

How many players can a team have on the court at one time?
Six. No, wait! Five. ✔

What country is Maverick swingman Tariq Abdul-Wahad from?
Somewhere from the East. ✘ *(France)*

Who on the team has racked up the most technical fouls?
I don't think it would be Nash, Finley or Dirk because they are such sweethearts. It definitely must be Coach Nelson. He can be so rude on the court. ✔

Essay question: How was this photo shoot?
We did this shot in a garden in Dallas, and people kept staring, which bothered me. I'm so shy that I didn't even want the photographer and his assistant to look at me. And they're gay.

B

SHAWN NORTHCUTT PHOTOGRAPHY

My top came unhooked during an appearance on the morning news

Cerissa Hulme

Age: 21
Day job: Business major at the University of Texas at Dallas
Favorite Mav: Dirk Nowitzki

FHM BASKETBALL QUIZ-A-THON

How many players can a team have on the court at one time?
Five. ✔

What country is Maverick forward Eduardo Najera from?
Mexico. ✔

Who holds the team record for the most consecutive three-point shots made at home?
Nick Van Exel. ✘ *(Wang Zhizhi)*

Every time the Mavs score 100 points, fans in attendance win free chalupas. Which player has made the most chalupa-winning baskets?
Michael Finley. ✔

Essay question: What's your most embarrassing cheering moment?
My top came unhooked during a TV appearance. When I got home, I had a ton of messages from friends saying, "I saw your top fall off on the morning news."

Jennifer Swift

Age: 27
Day job: Apartment leasing agent
Favorite Mav: Michael Finley

***FHM* BASKETBALL QUIZ-A-THON**

How much time is on the shot clock?
Twenty-four seconds. ✔

Mark Cuban sent us to perform at an Army base on his Gulfstream jet

What is Maverick forward Popeye Jones's real first name?
I have no clue. ✘ *(Ronald)*
What country is Raef LaFrentz from?
I think he's American. ✔
Who holds the team record for averaging the most points per game?
Michael Finley. ✘ *(Mark Aguirre)*
Essay question: What's it like working for Mark Cuban?
Mark sent me and four other cheerleaders to perform at an Army base in Killeen, TX, for 60,000 soldiers. We got to fly on his Gulfstream jet. Each seat is equipped with a flat-screen monitor where you can watch TV or even a live video feed of the plane landing, which is shot by a camera attached to the hull. (JD)

B+

©2002 Anheuser-Busch, Inc., Michelob® Beer, St. Louis, MO
WWW.MICHELOB.COM

GRAPPLING

IT'S MISS SUMO!

Pro stomach bumper Jackie Bates tips the scales at 280 pounds

Sapp had spent considerable time with Jacko's surgeon

As a sumo wrestler, does your "training" consist of tackling anything more than a slab of ribs and a tub of Häagen-Dazs?
I wrestle women in competition, but I do all my training with men who weigh between 270 and 490 pounds. I pick them up and try to carry them out of the ring.

"Make room at the trough!"

What's it like wrestling a chud who weighs 490 pounds?
I get lost in his flesh. My head goes into his belly and gets completely buried. With a guy that size, you can actually get smothered, especially if he falls on top of you.

Have you ever put the hurt on one of those behemoths?
We train in this old building, and the walls are made of plaster. Once I hit my partner with a little power and a bit of speed, and, well, I accidentally pushed his head through the wall. I felt bad about that.

Jenny Craig also offered tango classes

Ever use your sumo powers in real life to do things like break up fights or cushion the fall of a suicide jumper?
I used to work the door at a nightclub. When I had to take a man out, I'd jump on his back. When I'm on your back, you're going down. Then I'd put him in a headlock and take him out back.

Do you have a sumo nickname?
Sometimes I'm called Barbie Bates, because I'm like a big Barbie doll. I train in full makeup and have my nails done. When I weigh in for competitions, the other women wear their sports bras. Meanwhile, I have pushup cleavage. I've always been very feminine. (AW)

FAST FACT

There is an average of 1 million earthquakes every year

INVENTOR'S PLAYPEN

A showcase for readers' most earth-altering prototypes

The Grunder Shield

Invented by Lalan Mubiala, formerly of the Democratic Republic of Congo, and currently of White Plains, NY

The nagging problem Society's irritating demand that you wear clean underwear. "When I began to wear underwear, I realized that no matter how you clean yourself, there is always some residue," Mubiala explains. "Before I got married, it was OK, but when somebody else is doing your laundry, you feel embarrassed."

The ingenious solution Two adhesive-backed sanitary pads that stick to the front and back of your underwear and absorb any leftover filth.

The glorious result "You can wear one pair of underwear for four days!" he says. "It's a nice present for any woman to give to her man."

If you're ready to dole out millions of dollars for the rights to manufacture The Grunder Shield, visit www.isc-online.com. If you have your own earth-shattering prototype to share, write to Inventor's Playpen, FHM, 110 Fifth Ave., New York, NY 10011.

HEFT

WEIGHT CONVERSION

Screw pounds, it's more fun to weigh stuff in Jackies

ILLUSTRATIONS BY NISHANT CHOKSI; TED RAKER/REX FEATURES (3); HULTON ARCHIVE/GETTY IMAGES; AP WIDE WORLD; LUIS TEJIDO/AP WIDE WORLD; AFP/CORBIS

© 2003 R.J. REYNOLDS TOBACCO CO.

CAMEL

PLEASURE —TO— BURN

MELLOW TURKISH

RICH & CLASSIC

EXOTIC & INDULGENT

FOR MORE INFORMATION, CALL 1-800-265-1173

Calls restricted to smokers 21 years of age or older.

SURGEON GENERAL'S WARNING: Cigarette Smoke Contains Carbon Monoxide.

ULTRA LIGHTS HARD PACK: 5 mg. "tar", 0.5 mg. nicotine, TURKISH GOLD: 10 mg. "tar", 0.8 mg. nicotine, LIGHTS HARD PACK: 10 mg. "tar", 0.9 mg. nicotine, CREMA, DARK MINT, IZMIR STINGER, TWIST: 11 mg. "tar", 0.9 mg. nicotine, TURKISH ROYAL: 13 mg. "tar", 1.1 mg. nicotine, FILTERS HARD PACK: 16 mg. "tar", 1.3 mg. nicotine, TURKISH JADE: 17 mg. "tar", 1.1 mg. nicotine, av. per cigarette by FTC method. For more product information, visit www.rjrt.com.

Sarah Jessica Parker always sported the latest fashions

ART

FIDO ON CANVAS

These professional artists can capture the troubled soul of your family pet far more effectively than a simple snapshot ever could

Rachelle Oatman By fusing your beloved pooch's head onto an elegant, though disturbingly fuzzy, human body, Oatman's work raises an epic debate: Is it creepier for a dog to sport a double-breasted blazer or to have lush fur poking out where cleavage should be?
$1,500; www.decoratingarts.com/oatman

Beau Bradford When Andy Warhol saw Bradford's sketches in Paris, he convinced the budding artist to come to New York and put his friends' pets next to Degas's ballerinas and Van Gogh's irises. This was the most useful thing Warhol ever did.
$5,000 to $10,000
www.beaubradford.com

Artpaw.com Like Beau Bradford for the poor, Artpaw.com will chuck your mutt into a famous work of art for bargain prices. Your Chihuahua nuzzling Mona Lisa? A cocker spaniel chilling on the Sistine Chapel? A bichon crapping in Monet's lilies? Done, done and done.
$225; www.artpaw.com

Roger Preston What would the pilgrims have looked like had they been Scottish terriers as opposed to Dutch Protestants? Preston knows. Lovers of history and/or long-dead white people will adore how he takes our forebears' bodies and slaps on Fido's head. (KA)
$500 and up; 301-951-1015

FAST FACT

When Alexander Graham Bell was buried on August 2, 1922, every telephone line in the US was shut down for one minute in tribute

PITCHERS

'LET ME AT THE BIG UNIT!'

Batting cage simulates the major league's most potent arms

MLB had its own version of Rochambeau

Fans can get prepared for baseball season by downing lukewarm $6 beers while staring into a sun lamp. Major league players don't have it so easy: Their training is harder than ever now that they have to face the ProBatter Sports P-100.

The latest in pitching machine technology, the P-100 sits behind a screen that shows video of a pitcher going through his windup. As the hurler hits his release point, the machine fires a curveball, slider or fastball at speeds of up to 98 mph. Plus, it can be programmed to mimic pitches from any of the league's top pitchers.

Though designed for the pros, the machine has also been put to use by hardcore fans. "Two guys have them in their basements," a company spokesman beams. (SB)

$75,000; www.probatter.com

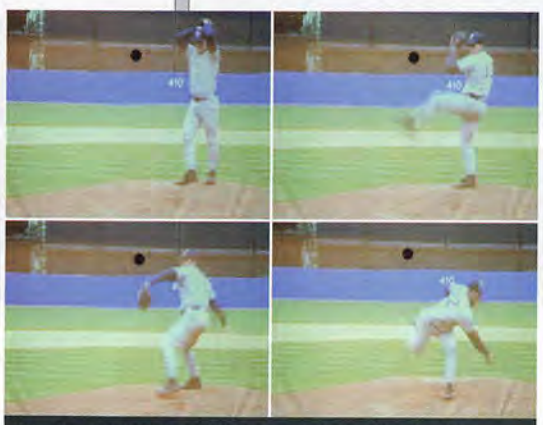

To save money, Expos pitchers warmed up without a ball

HULTON-DEUTSCH COLLECTION/CORBIS; COURTESY OF PROBATTER.COM; COURTESY OF ROGER PRESTON

© 2003 R.J. REYNOLDS TOBACCO CO.

CAMEL
EXOTIC BLENDS

Pleasure to burn with an indulgent new twist.

To find a tobacconist near you call toll free 1-800-265-1173.

Calls restricted to smokers 21 years of age or older.

MANDARIN MINT: 9 mg. "tar", 0.8 mg. nicotine. CREMA, DARK MINT, IZMIR STINGER, TWIST: 11 mg. "tar", 0.9 mg. nicotine, av. per cigarette by FTC method. For more product information, visit www.rjrt.com.

SURGEON GENERAL'S WARNING: Cigarette Smoke Contains Carbon Monoxide.

PLEASURE TO BURN SINCE 1913

FHM HOMETOWN HONEYS

Sure, it's the hometown of *The Howard Stern Show*'s late alum Hank, the Angry Drunken Dwarf, but Fall River, MA, is anything but small and abrasive. "There are tons of museums and parks," remarks 20-year-old Madeline Rodriguez. "There are, like, five small parks in my neighborhood where we used to play dodge ball, baseball and stuff." Idyllic. So, after stopping by Hank's old digs for a 40-ounce salute, check out Madeline's booze-free Fall River attractions.

Battleship Cove

"The old battleship USS *Massachusetts* is moored there. You can stay aboard the ship overnight, and even take Morse-code classes."

Braga Bridge

"This huge bridge spans the Taunton River. Every year, two or three people try to kill themselves by jumping off it."

North Park

"This is the best place to go sledding when it snows because it's on top of a big hill. There's one slope above the baseball diamond that's really long, steep and fast."

Lizzie Borden Bed & Breakfast

"You can sleep in the house where Lizzie Borden murdered her parents in 1892. They do a breakfast of bananas, sugar cookies and coffee, just like what the victims ate on the morning they were killed." (TC)

FALL RIVER, MA

Ladies! Do you want to share your burg with the world? Send a letter (with snapshots) to Hometown Honey, *FHM*, 110 Fifth Ave., New York, NY 10011.

WWW.BRIANBHAYES.COM; PETER LIDDIARD

A LONE HERO SAVES AMERICA.

AGAIN.

DVD SPECIAL FEATURES
- Commentary by director John McTiernan
- *Beneath the Surface*
  - New Cast & Crew Interviews
- Theatrical Trailer

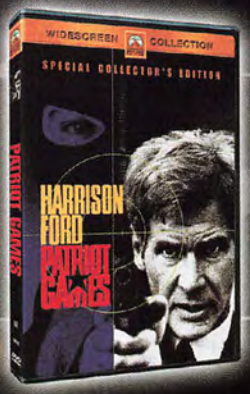

DVD SPECIAL FEATURES
- *Patriot Games Up Close*
  - New Cast & Crew Interviews
- Theatrical Trailer

AND AGAIN.

AND AGAIN.

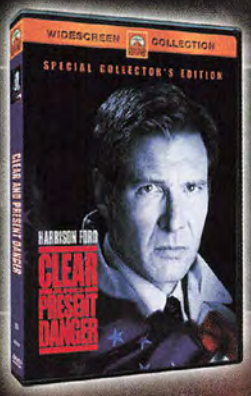

DVD SPECIAL FEATURES
- *Behind The Danger*
  - New Cast & Crew Interviews
- Theatrical Trailer

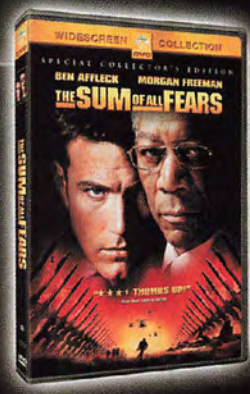

DVD SPECIAL FEATURES
- 2 Commentary Tracks
  - Director Phil Alden Robinson and Cinematographer John Lindley
  - Novelist Tom Clancy and Director Phil Alden Robinson
- The Making of *The Sum of All Fears* (2 featurettes)
- Creating Reality - The Visual Effects of *The Sum of All Fears* (5 segments)
- Theatrical Trailer

AVAILABLE NOW

AND AGAIN.

Buy each one or collect them all in the Jack Ryan Special Edition DVD Collection.

Available on DVD May 6th.

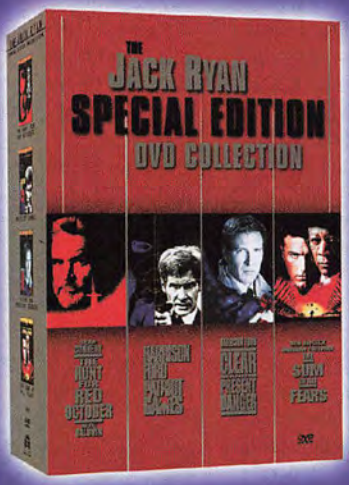

Contains DVD Special Collector's Editions of all 4 Jack Ryan thrillers.

www.paramount.com/homeentertainment

Date, availability, DVD special features and art subject to change without notice. TM, ® & Copyright © 2003 by Paramount Pictures. All Rights Reserved.

Paramount

YOU CAN'T BE A BANK ROBBER, SO BE A...

SECURITY DEVICE TESTER

Frank Malosey has been ripping apart safes and shooting at bulletproof products for 16 years

I don't care if you are a toddler. Talk that way to me again and you'd better be able to back it up.

ABUSE APPLIANCES!

EARN $$$ BREAKING STUFF

Do you like to smash, burn, shatter, batter and generally wreck things? At the Underwriters Laboratories, we call that "testing," and over the past 118 years, we've done it to thousands of products to ensure they're as safe as possible and as strong as the manufacturers claim them to be. That means dropping hair dryers in bathtubs, firing machine guns at bulletproof vests and taking jackhammers to ATMs. Every product that bears the tiny UL symbol has been put through our challenges. A background in electrical engineering is recommended, but not mandatory. A wanton love of destruction is a must.

SHERPAS NEEDED!
DO YOU HAVE A BACK? CAN I PUT MY STUFF ON IT?

"This is great for making cheesy nachos!"

Taking care of business

"Underwriters Laboratories is an independent testing lab. We certify the strength and safety of more than 18,000 different types of products. It's our job to think of what could possibly go wrong with an item, then design a test to see how it holds up. My specialty is testing security devices such as safes, bullet-resistant materials, ATMs and locks. With locks, for example, I'll drill them, hit them and freeze them solid to see how they handle the attention. That training comes in handy in the real world. One time, I was locked out of my house. Obviously, that wasn't much of a problem."

Frequent flier

"We try to do most of the testing here, but for things like 20,000-pound vault doors, we obviously have to go to the manufacturer. That can be fun; we use jackhammers, carbine-tipped drills and blowtorches to tear our way through. The thing is, there are 150 manufacturers I have to visit around the world, so I'm on the road a lot to places like Japan, Taiwan, Bangkok, Malaysia and Mexico."

Explosive performance

"For the bulletproof stuff, we've got a pretty solid arsenal of weapons. On the lowest end, we've got a .22 for testing the glass used in passenger trains. But anytime we want something over a 50 caliber, we have to borrow it from the military. Between the gear and the guns, working at UL is kind of like having a job in the Batcave."

Proactive solutions

"I've broken into every automated teller machine manufactured in the last 15 years. But you'll never see me use an ATM in my day-to-day life. My friends worry that it's because I know something they don't. The truth is I'm just more of a credit-card guy." (JB)

MY EXCELLENT OFFICE

Brag shamelessly about your workplace, and you might win a two-week vacation away from it

THIS MONTH'S CONTENDER

Company: Pixar Animation Studios
Address: 1200 Park Avenue Emeryville, CA
Employee: Ricky Nierva
Age: 30
Job: Art director

Holiday parties

"It's the people here who make this place so cool. We have an annual Halloween party, which is always amazing because everyone's so creative. Pete Docter, the director of *Monsters, Inc.*, once made this 20-foot inflatable teddy bear that he could walk around in. And he made it out of *trash bags*."

Collaborative presentations

"There's a movie theater here that's the shit. The seats were imported from Italy. We see first-run movies before they hit theaters, get to bring our families and can do it all during work. You're like, 'Movie between 12 and 2? Well, all right. . . .'"

Personalized workspaces

"We can basically do whatever we want to our offices. One guy made his into a tiki bar, another into a castle. Recently, some guys came in on the weekend and cut a huge hole in the wall to connect their offices. They painted it nicely, but it still caused a big stink. Our bosses were like, 'OK, no more of that.'"

Company bar

"One guy had this weird tiny panel in his office, which he realized led into an access room for the air conditioning. So he went in, put up a chandelier and leopard-print wallpaper, and made it into a bar we call the Love Lounge. Whenever a big star visits, they have to get on their hands and knees and crawl into the room to sign the wall."

THE RULES

If your office rocks, send pictures to My Excellent Office, *FHM*, 110 Fifth Ave., New York, NY 10011. At year's end, one entrant will win a deluxe Mediterranean vacation for two from Contiki Holidays (www.contiki.com). See page 152 for official rules.

EUROPEAN DRIVING PERFORMANCE FOR UNDER $14,000.*

FORD FOCUS

THERE'S NOTHING LIKE HITTING THE ROAD RUNNING IN A FORD FOCUS. AND NOTHING LIKE HAVING THE PEACE OF MIND OF **100,000-MILE POWERTRAIN COVERAGE**** ALONG FOR THE RIDE.

*2003 Focus LX Sedan $13,665 MSRP; AS SHOWN, 2003 Focus ZTS $16,255 MSRP; tax, title and license fee extra. **A deductible applies. 100,000-mile/5-year Powertrain Limited Warranty in Florida. See dealer for details.

IF YOU HAVEN'T LOOKED AT FORD LATELY...

LOOK AGAIN.

www.fordvehicles.com
1-800-301-7430

Even in still-lifes, Elvis binged on ice cream cones

THE WHOLE STORY

CROP CIRCLES

Agriculture-based doodlings aren't just for aliens anymore

Better than a velvet painting

Ellenville, NY, farmer Roger Baker created this massive profile of Elvis Presley to commemorate the 25th anniversary of The King's death. Without computers or GPS equipment, Baker spent a month carefully mowing skinny Elvis's mug into the 50-acre field, then added colored hay bales to give it a touch of flair.

They're out there

Over the years, crop circles mysteriously appearing in farmers' fields have grown increasingly complex. Conspiracy mongers attribute the change to shifts in the earth's magnetic field, shady late-night happenings from military helicopters and, of course, skid marks from alien spacecraft. Skeptics suspect pranksters simply got more creative with their wheat trampling.

Mysteries in the rye

Johannesburg, South Africa, got a taste of agriculture-induced hysteria when a mysterious design appeared in a rye field just outside the city. After a week of speculation, someone realized that the circles looked suspiciously similar to the BMW logo. The automaker admitted they'd made the logo for a commercial and hadn't bothered mentioning it sooner.

"Inflate that tank, private!"

The most successful hoax in history helped power the Allies to victory on D-Day. To lead the Nazis astray, the Allies filled the area around Dover, England, with inflatable tanks and cardboard fighter planes. German spy planes reported the massive buildup and Hitler freaked out. When the real attack came 150 miles to the west, the Führer dismissed it as a diversion. He was wrong.

Elvis the pelvis

As a GI, Elvis probably didn't enjoy German women. According to books penned by his conquests, The King didn't go for girls with big hands or feet, and would lose sexual interest in a woman if he found out that she'd ever given birth. He did reportedly love petite women whose pubic hair protruded from the sides of their white panties. Like sideburns, perhaps. (SB)

SPENCER AINSLEY/*POUGHKEEPSIE JOURNAL*, REPRINTED WITH PERMISSION

ideas happen

IDEAS WANTED

PITCH YOURS FOR A SHOT AT $25,000

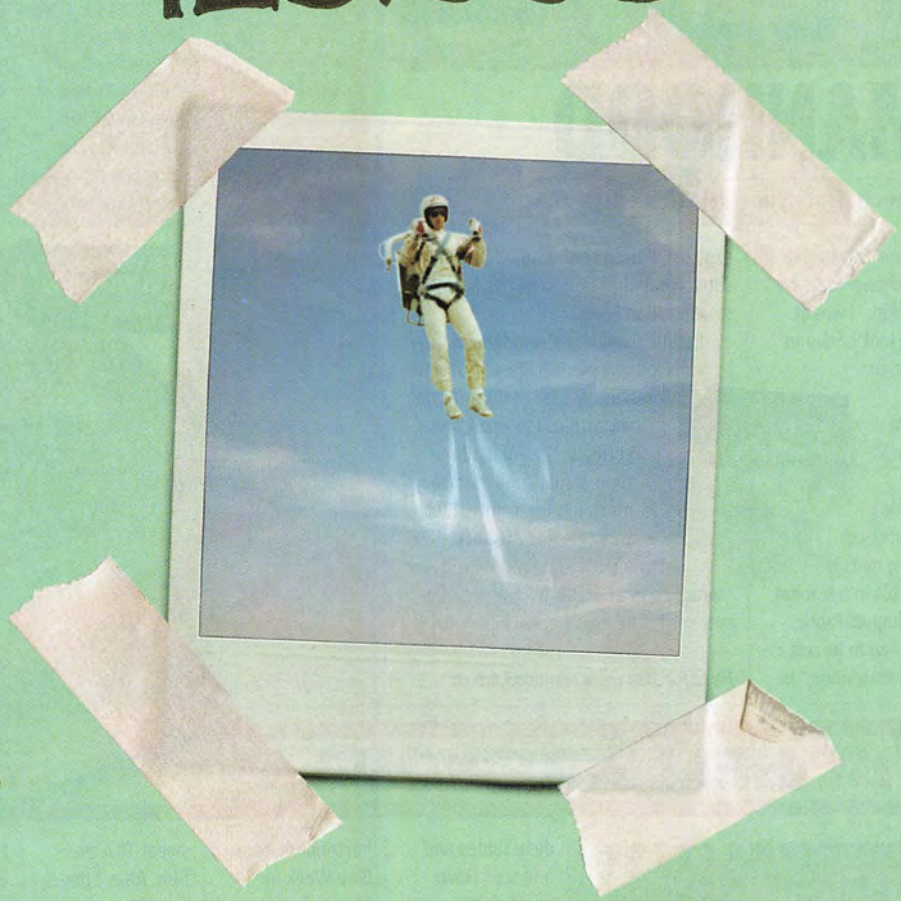

ideasHappen.com

BROUGHT TO YOU BY VISA

No purchase necessary to enter or win. Open to U.S. residents, 18-29 at time of entry. Void in Puerto Rico and where prohibited by law. Contest starts 3/03/03 and ends 7/1/03. For complete Contest Official Rules, including entry details, visit ideasHappen.com. ©2003 Visa U.S.A. Inc. Rocketman Image ©2003 Powerhouse Productions Inc.

ideasHappen.com
ideasHappen.com
ideasHappen.com
ideasHappen.com
ideasHappen.com
ideasHappen.com
ideasHappen.com
ideasHappen.com
ideasHappen.com

John Paul II always drew stares in the locker room

HEADGEAR

THE MANHOOD

Shorn bachelor creates hats for your little soldier

I had just turned 30, and I started to realize that life was changing," says Canadian Randy Tymkin. "I was at that point when you look back and think ahead. Then I began to wonder about my penis. Sometimes it rubs against things. That can't be good."

But when Tymkin set about creating a manmade foreskin to keep his circumcised stalk out of harm's way, he quickly found that wrapping the pig in a blanket wasn't as simple as he'd hoped. Fabric selection was crucial: "It had to be soft like women's panties, yet masculine," he explains. Plus, no one wanted to hand-stitch what appeared to be the world's smallest Klan hood.

In time, Tymkin perfected the Man-Hood, the world's finest artificial foreskin. "Actually, I think it's the *only* artificial foreskin," he corrects. "I wear it all the time. It made my member much more sensitive." But aren't the ladies shocked when they find Mr. Winkie is wrapped in a burka? "Women hardly ever see it," he explains. Go figure. (JB)

Three for $20; www.manhood.mb.ca

FAST FACT

The biggest hailstone ever recorded fell in Bangladesh in 1986. It weighed over two pounds

JAVA

STEAMING JOE

World's finest coffee beans harvested from fresh dingleberries

Juan Valdez did an acceptable job choosing coffee beans, but the lazy bastard never did bother to comb through steaming cat skat. That's why he missed the best stuff. The beans of Kopi Luwak are pulled from the excrement of a feline that eats only the finest coffee berries, then passes the inner beans intact. Crap foragers then sell the nuggets at steep prices. Unfortunately, no one could confirm whether they are washed first. (AR)

$300 per pound; www.ravensbrew.com

Mice clearly had discovered the food

WHO THE HELL ARE YOU?

Arkansas shows predictable hospitality

"We went for a beer in Eureka Springs, AR, during a quiet weekend away," writes Tulsa, OK, reader Peyman Younesi. "We were so impressed with our surroundings that we took a photo to remember it forever. But some of the locals were telling us what we should do the next time we thought about stopping by." Wait, you were impressed with dirty tables and a fence? Have another beer, Peyman.

Ass interrupts ass cam

"These are two of my favorite bartenders from Bike Week in Myrtle Beach, SC," writes Todd Forsyth of Boardman, OH. "I couldn't leave without getting some of that sweet T&A on film. After I developed the pictures, though, I noticed this a-hole. Can anyone help me find this jerk?" You're right, Todd. Sticking your head in someone else's photo is far worse than sneaking up on unsuspecting women to snap a shot of their asses.

Readers! Has a thoughtless intruder ruined one of your Kodak moments? Send it to *FHM*, and a fellow reader may be able to identify the goon. Then check out the archive of photo infiltrators at FHMUS.com

GORMAN & GORMAN (2); DOUG DREYER/AP WIDE WORLD; GORMAN & GORMAN

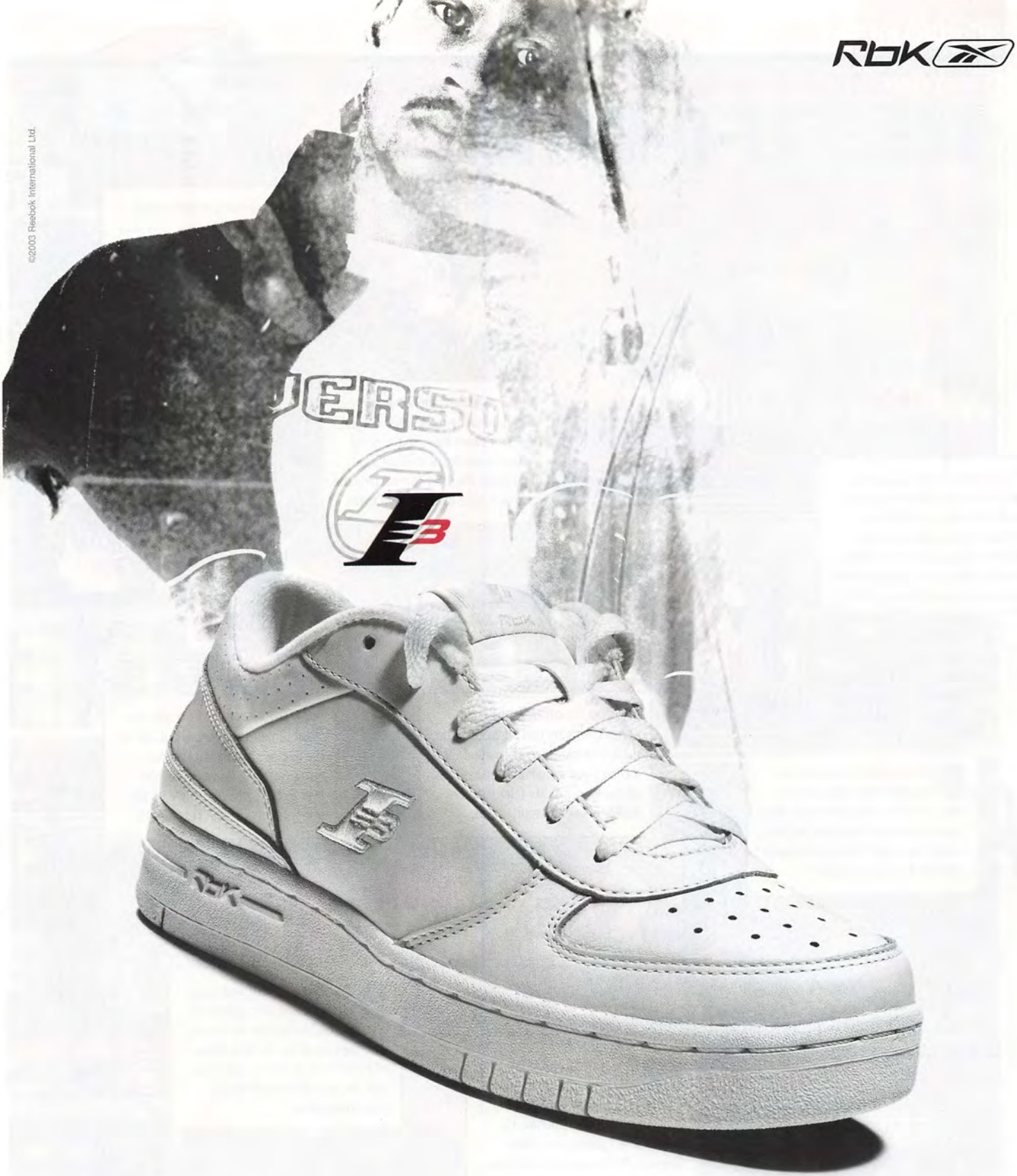

THE **I3 PRESSURE** AVAILABLE AT CHAMPS SPORTS

CUISINE

THE BEEF-O-MATIC!

With grilling season upon us, *FHM* tours the magical Holstein thrill ride that turns ordinary cows into extraordinary steaks

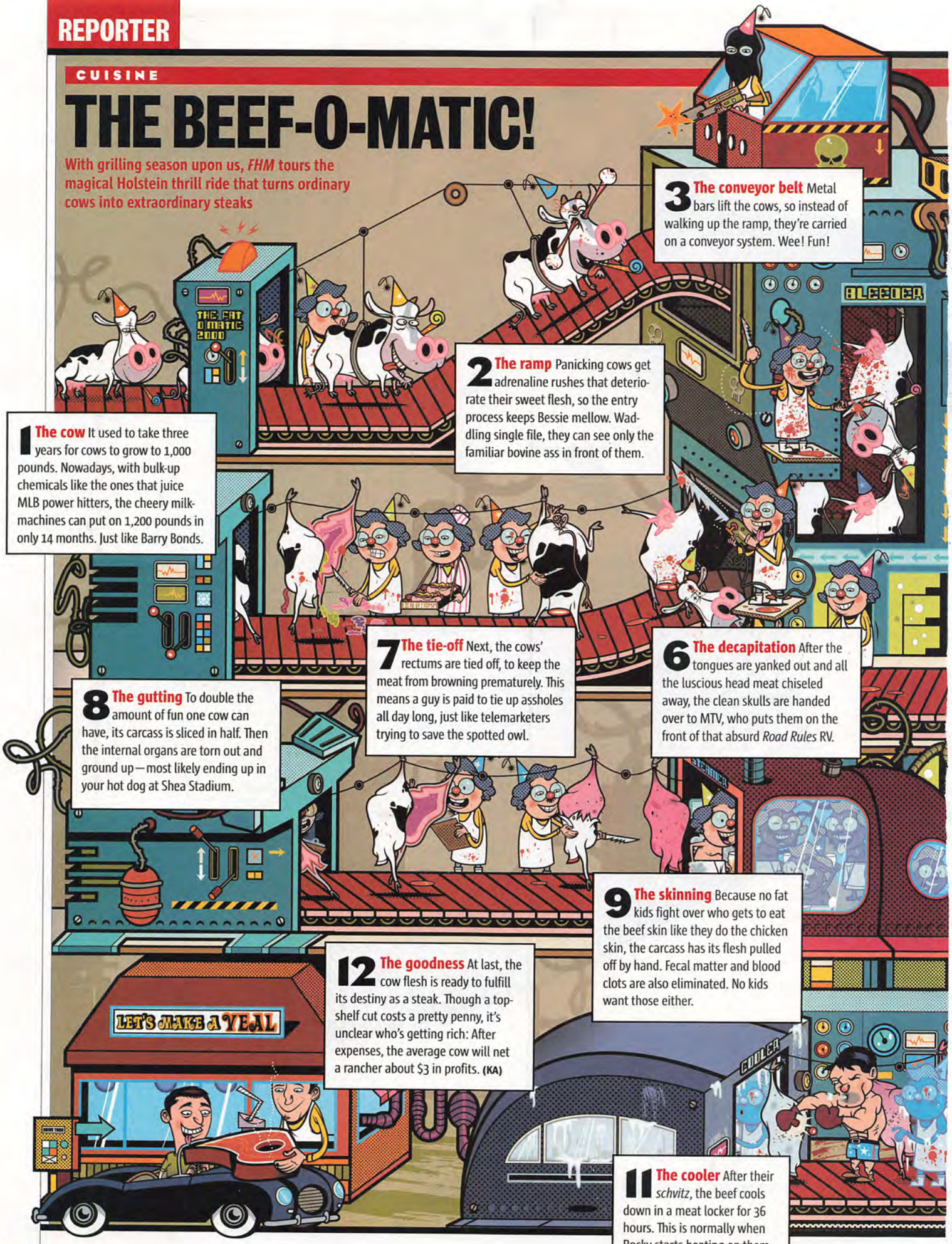

1 The cow It used to take three years for cows to grow to 1,000 pounds. Nowadays, with bulk-up chemicals like the ones that juice MLB power hitters, the cheery milk-machines can put on 1,200 pounds in only 14 months. Just like Barry Bonds.

2 The ramp Panicking cows get adrenaline rushes that deteriorate their sweet flesh, so the entry process keeps Bessie mellow. Waddling single file, they can see only the familiar bovine ass in front of them.

3 The conveyor belt Metal bars lift the cows, so instead of walking up the ramp, they're carried on a conveyor system. Wee! Fun!

6 The decapitation After the tongues are yanked out and all the luscious head meat chiseled away, the clean skulls are handed over to MTV, who puts them on the front of that absurd *Road Rules* RV.

7 The tie-off Next, the cows' rectums are tied off, to keep the meat from browning prematurely. This means a guy is paid to tie up assholes all day long, just like telemarketers trying to save the spotted owl.

8 The gutting To double the amount of fun one cow can have, its carcass is sliced in half. Then the internal organs are torn out and ground up—most likely ending up in your hot dog at Shea Stadium.

9 The skinning Because no fat kids fight over who gets to eat the beef skin like they do the chicken skin, the carcass has its flesh pulled off by hand. Fecal matter and blood clots are also eliminated. No kids want those either.

11 The cooler After their *schvitz*, the beef cools down in a meat locker for 36 hours. This is normally when Rocky starts beating on them.

12 The goodness At last, the cow flesh is ready to fulfill its destiny as a steak. Though a top-shelf cut costs a pretty penny, it's unclear who's getting rich: After expenses, the average cow will net a rancher about $3 in profits. **(KA)**

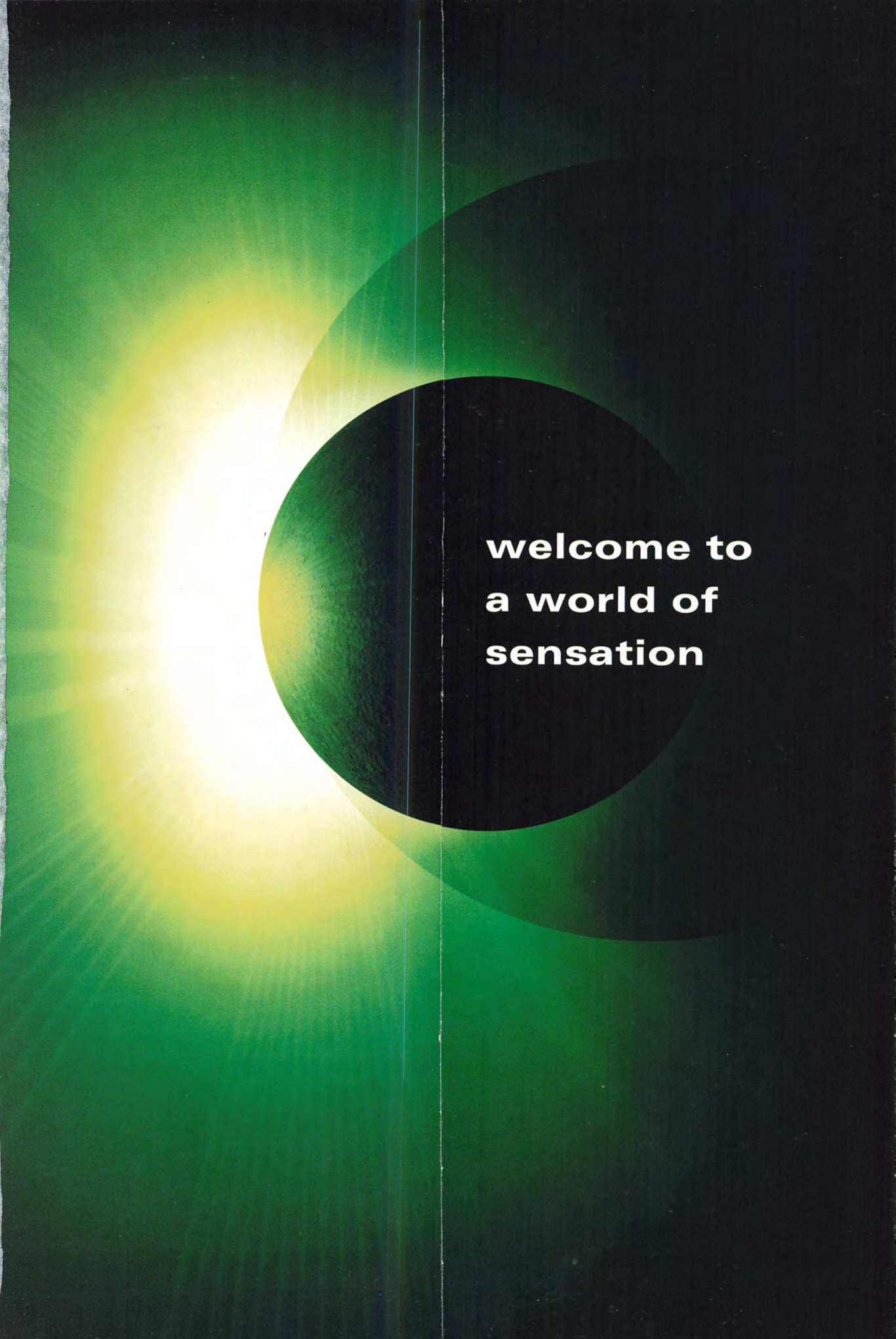
welcome to
a world of
sensation

stir the senses

BLACK LABEL LIGHTS: 10 mg. "tar", 0.8 mg. nicotine, GREEN LABEL LIGHTS: 10 mg. "tar", 0.9 mg. nicotine, BLACK LABEL FULL FLAVOR: 17 mg. "tar", 1.2 mg. nicotine, GREEN LABEL FULL FLAVOR: 18 mg. "tar", 1.3 mg. nicotine, av. per cigarette by FTC method. For more product information, visit www.rjrt.com.

SURGEON GENERAL'S WARNING: Cigarette Smoke Contains Carbon Monoxide.

For information please call 1-800-433-4000. Calls limited to smokers 21 years of age or older. Black Label may not be available in all areas.

4 The stunner Bringing hot death to roughly 400 cows per hour, a bovine Grim Reaper delivers a steel bolt directly between the animals' eyes, instantly killing them. Unless he's off by a bit, in which case he takes a second shot.

5 The chain Hanging from a chain around an ankle, the cow corpses zip over to The Bleeder, who slices open their throats. To celebrate, the cows spurt out torrents of blood that rain down like confetti. Hot, sticky, viscous confetti.

10 The steam The beef shanks hit the steam bath. This is because they need to have remaining bacteria killed, not because they threw their backs out playing catch with neighborhood kids. Eviscerated cow carcasses don't play catch.

MASTERMIND

THE CATTLE TERMINATOR

America's premier slaughterhouse designer is Temple Grandin. She brags about being able to think like a cow

Barbara Bush worked the rodeo in her youth

When did you first realize you could think like the bovine?
I was originally a psychology major in college, and I got into how animals think. I'm a visual thinker, and the animals are visual thinkers, so I spot the things that frighten them.

Do you have a certain bond with animals?
People tend not to notice when a cow is afraid until it starts flailing around, but I can always sense it earlier. The animals realize I know they are afraid. They can tell that I care about them.

So what frightens cattle?
They're scared of things like reflections on water or pieces of chain that move. They're afraid of the dark—you've got to get rid of that in a slaughterhouse. They also don't like the contrast between light and dark, having people stare at them or seeing people in the distance.

What about immigrants with steel-bolt-shooting guns?
That's the other side of it—training people. Usually, we just need the people to calm down and not put electric prods all over the animals, because that doesn't help anybody.

Has thinking like a cow ever freaked you out?
When I first started working in the industry, I got very scared for the animals. I pictured what happened in the old slaughterhouses, before they were made more humane. I saw all these images, and I panicked because it was so real. Luckily, I had a group with me and they were able to calm me down.

The animals can tell that I care about them

Do pigs think any differently from cows?
With pigs, you're going to get squealing. You get the same amount of squealing loading a truck as you do in a slaughterhouse. And nobody is still boiling pigs alive—even in the bad old days, that didn't happen very often. I get bummed when I hear people bash the industry. (KA)

FAST FACT

Human tapeworms can grow to be 75 feet long

INGREDIENTS

'THERE'S FEET IN MY MEAT!'

Shudder at the contents of the deli's most mysterious sandwich fillers

Bologna
One of the most mysterious deli snacks actually has one of the simplest makeups—a basic melange of ground pork and/or beef. Mustard, garlic and sodium are often added. Pleasant taste is not.

Salami
The red meat bits are pork, while the white chunks are congealed fat. Essentially, it's a pile of bacon that's been flavored, shredded, and then packed into a pig's intestine and left to dry.

Hot dogs
Beef, pork and poultry are ground and mixed with bread crumbs, egg whites and flour or oatmeal before being pumped into a thin tubing. Sometimes includes beef hearts.

Head cheese
Boiling whole cattle heads yields a gelatinous stock, into which is tossed head flesh, feet, tongue and heart. It's then chilled overnight into something resembling a beefy Jell-O mold. (SL)

ILLUSTRATION BY NISHANT CHOKSI; GORMAN & GORMAN (4)

EXPERT ADVICE

ASK JENNA & ISAAC

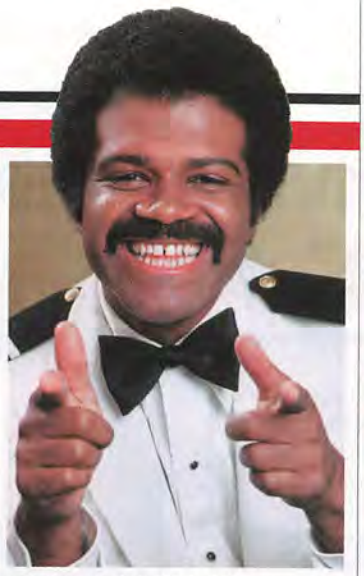

She's an award-winning actress. He's matchmaker of the high seas. Together, they'll fix your dismal life

Q I've just started dating a girl who has the sexiest feet I have ever seen. I've never been a foot fetishist, but I have to get those toes involved in our sex life. How do I bring it up without sounding like a complete freak?
Little Piggie Lover, Fairway, KS

A Jenna Like every girl with pretty feet, I love having my toes sucked and played with during sex. Your girlfriend will, too, and here's how to show her: Next time you're on top, get on your knees and lift her legs up toward your shoulders. Then get her foot right in your face and worship it. Suck on those toes and don't forget to nibble on her arch.
Isaac Buy her a toe ring to initiate first contact. Say you want to see it on, but first you should wash her feet. Use warm water, then apply lotion or baby oil. Hopefully, she'll ask you to wash them again. If not, buy another toe ring. By the third ring, you can start licking. If she says stop, well, you're shit out of luck.

Q I have a beautiful girlfriend who I love, and love having sex with, but I still feel the urge to screw every hot chick I see. How can I stay faithful?
Wandering I, Cleveland, OH

A Jenna You are a pig. You could try either cutting your balls off or, here's an idea, exerting self-control.
Isaac This is a very common disease. The only thing to do is think of the consequences if your girlfriend found out you cheated on her. There's no easier remedy. You can't simply rub Vick's VapoRub on your schlong. I mean, you'd think that if you put Vick's on your schlong, you wouldn't want to bury it in a pussy. And that a pussy would not want to be receiving a VapoRubbed schlong. But that's not the case. I'm not going to tell you how I know that, but I do.

Q I started seeing my girlfriend because she was sassy and opinionated, which I like. But lately, she's become a complete lunatic who berates strangers in bars for no reason. How can I stop her before she gets us both killed?
The Mouth Guard, Santa Anna, CA

A Jenna Call a Tourette's doctor. Or let her know how you feel and ask her to take it down a notch. She might think that you like it when she acts out.
Isaac That girl's trying to break up with you. She's afraid to say it, so she's putting you in positions where you'll get an ass-whipping and then say, "I don't need this bitch." I've dated girls like that. Afterward you say, "Goddammit, my eyes are black, my lips are swollen. Why didn't you just tell me you wanted to break up?" And she goes, "I didn't think you'd take it well." And you say, "Like I'm taking this ass-kicking any better?"

ARE YOU DIDDLED BY LOVE?

If a relationship problem is poisoning your already-wretched personal life, seek advice from the experts at **Ask Jenna & Isaac, *FHM*, 110 Fifth Ave., New York, NY 10011.**

POLL

100 WOMEN CAN'T BE WRONG

Thinking of all the US troops stationed overseas, *FHM* drafted 100 women to sound off on all things related to the military

100 - 81	98%	Find a man in uniform attractive
	96%	Consider making love better than making war
	95%	Think that out-and-proud homosexuals should be allowed in the military
	89%	Know that Colin Powell's title is Secretary of State
80 - 61	80%	Would get excited if they were in a town while the Navy was in port
	79%	Think a preemptive strike for peace is like screwing for virginity
	76%	Feel that Private Ryan deserved saving
	71%	Would consider sleeping with a guy today if he were going off to war tomorrow
	66%	Have watched an Army/Navy game
60 - 41	60%	Think they could make it through boot camp
	58%	Believe women should fight on the frontlines alongside men
	54%	Consider themselves pacifists
	46%	Would conscientiously object if they were drafted
	43%	Would spy for their country, perhaps wearing one of those little pistols in their garter belt in the process
40 - 21	40%	Think the ban on pornography in military barracks should be lifted
	39%	Agree that the French are pansies
	32%	Think they could shoot a man dead in combat
	27%	Own at least one camouflage article of clothing
	26%	Would trade in their car for a Hummer
20 - 0	18%	Would play one round of Russian roulette for $1 billion
	13%	Find Donald Rumsfeld sexy, even though he's old enough to be their grandfather
	7%	Know that the F-14 fighter jet is also called the Tomcat
	6%	Have cleaned a toilet with a toothbrush
	3%	Experience flashbacks
	2%	Once shaved their head like Demi Moore in *G.I. Jane*
	0%	Can field-strip an M-16

JEFF DUNAS; © 1981/ABC/MPTV

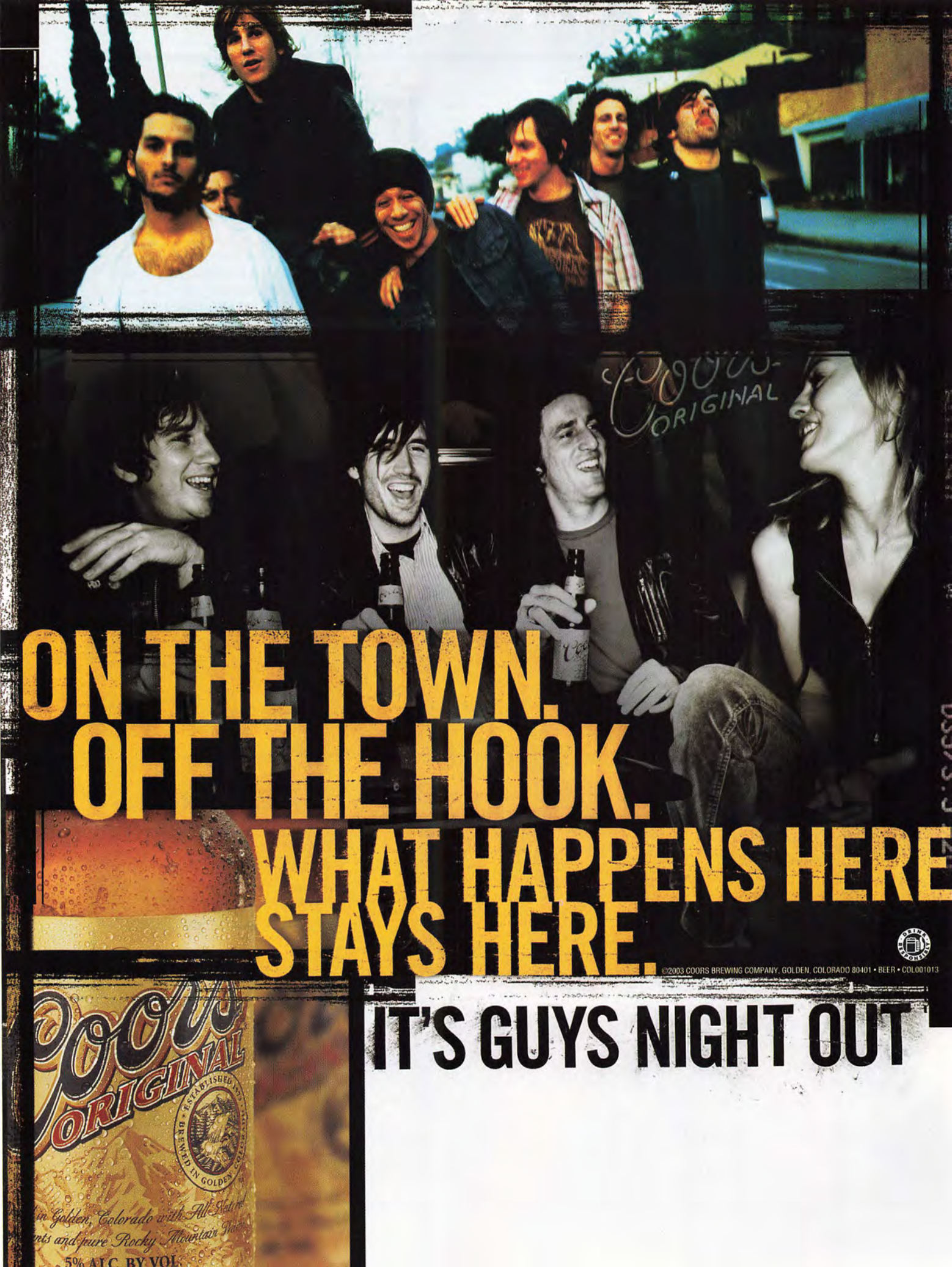
ON THE TOWN.
OFF THE HOOK.
WHAT HAPPENS HERE
STAYS HERE.
©2003 COORS BREWING COMPANY, GOLDEN, COLORADO 80401 • BEER • COL001013
IT'S GUYS NIGHT OUT
Coors
ORIGINAL
ESTABLISHED
BREWED IN GOLDEN
5% ALC. BY VOL.

HEY! CAMERON RICE . . .

IT'S YOUR EX-GIRLFRIEND!

Having ditched her soft excuse for a boyfriend, Mari Barton begins the search for a real man

"My ex-boyfriend Cameron was a big wuss," reveals 18-year-old DeKalb, IL, babe Mari Barton. "I mean, crying is fine if your mom dies. But bawling when they deliver lo mein instead of chow mein? Please. Be a man about it." Before you try to get all Tarzan on this now-single freshman from Northern Illinois University, here's what you should know. . . .

Invest in platform shoes

"I'm 5-foot-10, so if you're a short guy, it's probably not going to work. I don't want to have to wear gym shoes instead of high heels when I go out."

Don't blow smoke

"I work in a bar and I've had every bad line thrown my way by drunk idiots. One guy blew smoke rings in my face and then said, 'Now it's time to blow your mind.' Like that's attractive or something."

Keep it in your pants

"Be a gentleman. I respect myself and I expect to be respected too. You're not getting anywhere on the first date. Or the second. Be nice, drive me home and call me the next day. I'm worth the wait."

Drive a hooptie

"Money doesn't mean much to me. This guy came up to me at the beach and was like, 'Baby, I drive a 7-series BMW. Not a 3-series or a 5-series, baby, but a brand-new 760 Li something.' Like I knew what he was talking about. And like I cared." (SB)

THE EX-BOYFRIEND

Name: Cameron Rice
Age: 20
Nickname: Stain
Don't mention: "He has the manners of a walrus. He can't eat a taco without wearing it."

Ladies! **Do you have a boyfriend or an ex, a dad, a brother or a traveling vacuum-cleaner salesman you'd like to shame? Send a letter (with snapshots) to It's Your, *FHM*, 110 Fifth Ave., New York, NY 10011.**

ERIC CAHAN; HAIR BY MICHAEL SILVA; MAKEUP BY GITA BASS/NARS

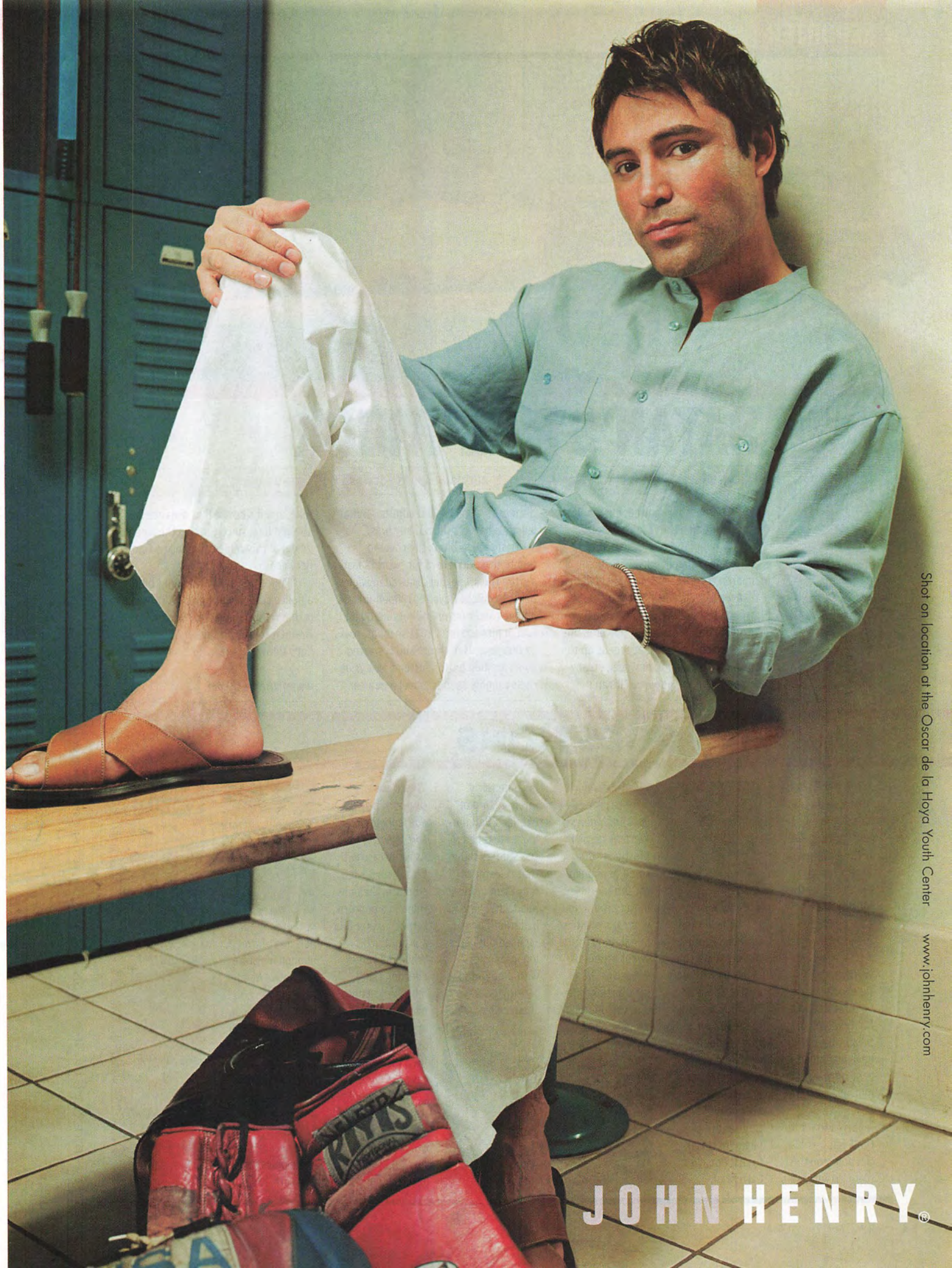
Shot on location at the Oscar de la Hoya Youth Center
www.johnhenry.com
JOHN HENRY®

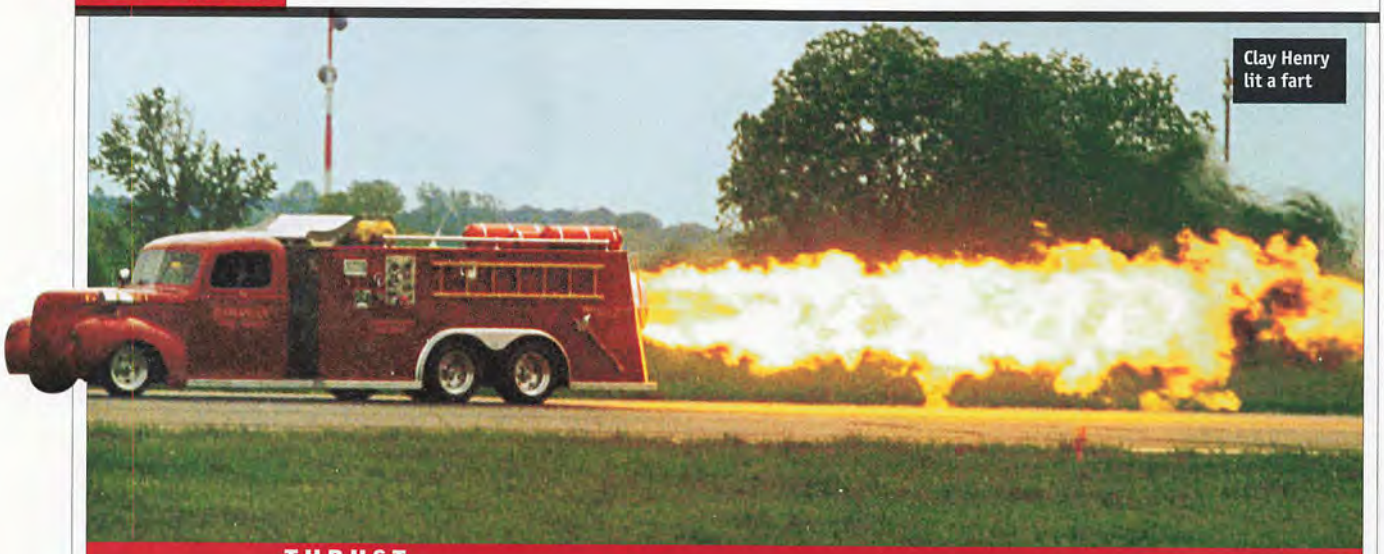

Clay Henry lit a fart

THRUST

FAST FACT

A lightning bolt is hotter than the surface of the sun

SATAN'S FIRE TRUCK

Rocket-powered Dalmatian-toter hits speeds normally reserved for sub-orbital rockets

Heroes they may be, but when firemen arrive late to a blaze, puppies die. They die horrible, blistered deaths. Then small children cry—unless they are killed too.

Averting such disasters is what inspired retired firefighter Shannen Seydel to develop a rocket-powered fire truck, which can travel at speeds up to 407 mph. It does not, however, do anything to save the puppies. "It can't dispense water," Seydel admits. "But at least we haven't started any fires."

Designed to break the coveted Guinness world record for "world's fastest fire truck," Seydel's Hawaiian Eagle packs two Rolls-Royce 601 Viper aircraft engines and runs on military-grade jet fuel. It hits 400 mph in 21 seconds, rocks 12,000 pounds of thrust and is started by an ignition button instead of keys. It costs roughly $900 to travel a quarter mile, and it's best if that distance is in a straight line, since yanking the steering wheel at this velocity means certain fiery death.

"Policemen ask why I didn't build a police car," Seydel says. "My answer is that most people don't like police. Firemen come and save people's lives. Cops throw people in jail." **(SB)**

www.jetfiretruck.com

BURNING QUESTIONS

If I'm mailing a letter and I put the delivery address as the return address, then drop the envelope in the mail without postage, can I effectively mail a letter for free?
William May, Dallas, TX

Congratulations, Mr. Criminal Mastermind, you have just saved 37 cents. A spokesman at a New York post office reported that the USPS has no official policy on this scam, so you don't

risk being locked up. Plus, approximately 90 percent of letters without postage are successfully returned to the sender. If that sender is actually the intended recipient, then you are one one-thousandth of a payment closer to that Porsche Carrera GT.

What exactly is new-car smell?
Paul Kaczonowski, Westchester, NY

Mostly, it's the smell of a chemical softener used in the production of a car's plastics mingling with the sweet aroma of adhesives. In a car's airtight interior, the odor can become fairly intense, kind of like Taco Bell during a hostage crisis. Studies show that the stench may even induce headache, lung irritation and a "spaced out" feeling in pansies with a heightened sensitivity to chemicals.

Why does popcorn pop?
Ray Jennings, Fort Myers, FL

As is the case with Lara Flynn Boyle's stomach, the only thing in a popcorn kernel is water and a little starch. When the kernel gets hot, that moisture expands into steam, building up pressure until it explodes. Then the corn casing is flipped inside out and the starch puffs up like a balloon. You can't toss normal corn on the cob into your popper,

because the kernels don't have enough moisture. But Native Americans used to pop whole cobs of corn by brushing on oil and then laying them by a fire, resulting in something like popcorn on a stick. It's only a matter of time until Old Man Redenbacher steals that trick. **(MC)**

CURE MY STUPIDITY

Are you so baffled by a tick of society or a phenomena of nature that pondering it has completely consumed your tiny brain? Send your inquiry to **Burning Questions, *FHM*, 110 Fifth Ave., New York, NY 10011. If your question sees print, you'll make a quick $50.**

LWA-DANN TARDIF/CORBIS; A & J VERKAIK/CORBIS; JETFIRETRUCK.COM; BETTMANN/CORBIS; HULTON ARCHIVE/GETTY IMAGES

The Human Anatomy

as deconstructed by Tao Feng

FIG. 1. – *Considerable Pain*
The process of deconstructing the anatomy begins with bruising at the point of contact, leading to bloody contusions and cerebral hemorrhage.

FIG. 2. – *Physical Disability*
The deconstruction nears completion as limbs weaken and break from continuous physical abuse, finally rendering the enemy useless.

FIG. 3. – *Environmental Destruction*
Opponents are often hurled into walls and glass situated nearby, resulting in injuries of variable depth and size.

TAO FENG™
FIST OF THE LOTUS™

The Pain is Real

MATURE M CONTENT RATED BY ESRB
Violence
Blood

Microsoft game studios™

www.xbox.com/taofeng

ONLY ON XBOX

XBOX™

©2003 Microsoft Corporation. All rights reserved. Microsoft, Microsoft Game Studios, Tao Feng, Fist of the Lotus, Xbox, and the Xbox logos are either registered trademarks or trademarks of Microsoft Corporation in the U.S. and/or other countries. The ratings icon is a trademark of the Interactive Entertainment Ratings Board. The names of actual companies and products mentioned herein may be trademarks of their respective owners.

CAKE WORLD

FHM scours the globe to bring you bizarre tales, including one that truly takes the cake

AND THE WINNER IS... THAILAND

Westerners fail to see the appeal of dim sum

Pig births mutant hog
Villagers in the city of Chiang Ma were left wondering whether a local pig had been scrumping an elephant when the swine gave birth to a freakishly deformed baby. The gruesome Frankenhog, which died immediately upon birth and had what looked like the beginnings of a trunk on its head, was captured on film by French snapper Pierre Schwartz. "When I get my breakfast in the morning, I now take out the bacon," the shaken Frenchman whined. "It makes me feel sick."

ITALY

Whores find homes
To help make city streets more inviting, the Italian town of Padua has asked families to join in their adopt-a-prostitute program. Under the initiative, families will open their homes to common street whores, providing food, shelter and help in finding a job that doesn't involve giving blowjobs under a trash-littered overpass.

BRAZIL

Silicone acts like Kevlar
A Rio de Janeiro woman who was shot in the chest was saved by the bullet-stopping properties of her pendulous breast implants. After being caught in the crossfire of a police shootout, Jane Selma Soares was rushed to the hospital, where doctors found that her inflato-chest had slowed the bullet and prevented serious injury. A surgeon repaired the damage and, obviously thinking only of Soares's safety, pumped in more silicone. "I'm now twice happy," the busty patient said. "First, because my prosthesis saved my life, and also because now I look more beautiful."

JAPAN

Scientists weave cloak of invisibility
Like the Hobbits before them, researchers at Tokyo University have come up with a coat that makes the wearer appear invisible. Constructed of thousands of tiny pieces of glass, the coat acts like a video screen. A camera transmits video of the scenery behind the person, which is then projected onto the front. The technology will hopefully help surgeons see through their hands, airplane pilots look beyond cockpit floors and adolescent boys finally peer into the girls' locker room.

Countless cyclists fell victim to Tom's one-man clothesline

INDIA

Men seek Amazons
An exclusive club for 6-foot-plus Indian men has opened its doors to giant women—in the hope of helping members find dates. Displaying extreme optimism, the organization has even set up an in-house marriage bureau. In a country where the average man stands 5-foot-7, the Tall Men's Association is dedicated to fighting stereotypes about large, wiry dudes. "We are a laughing stock," laments member Jinny Ipe Tholath. "We want to change society." And get laid.

The Cleveland Indians got new mascots

ROMANIA

Cave gets new cuckold
A 74-year-old Romanian man vowed to spend the rest of his life in a cave after his wife ran off with a Greek waiter. "I am hibernating through the icy winter that has come at the end of my days," newly-minted hermit Sandu Tudose told a reporter. "My wife left me and took everything. Now she's in Greece with her lover and I am all alone. I want to live in this cave now, so go away. I have ordered a coffin. When I die, they can put me in it and seal up the entrance." (MC)

SANAT BANDI/AP WIDE WORLD; SHIZUO KAMBAYASHI/AP WIDE WORLD

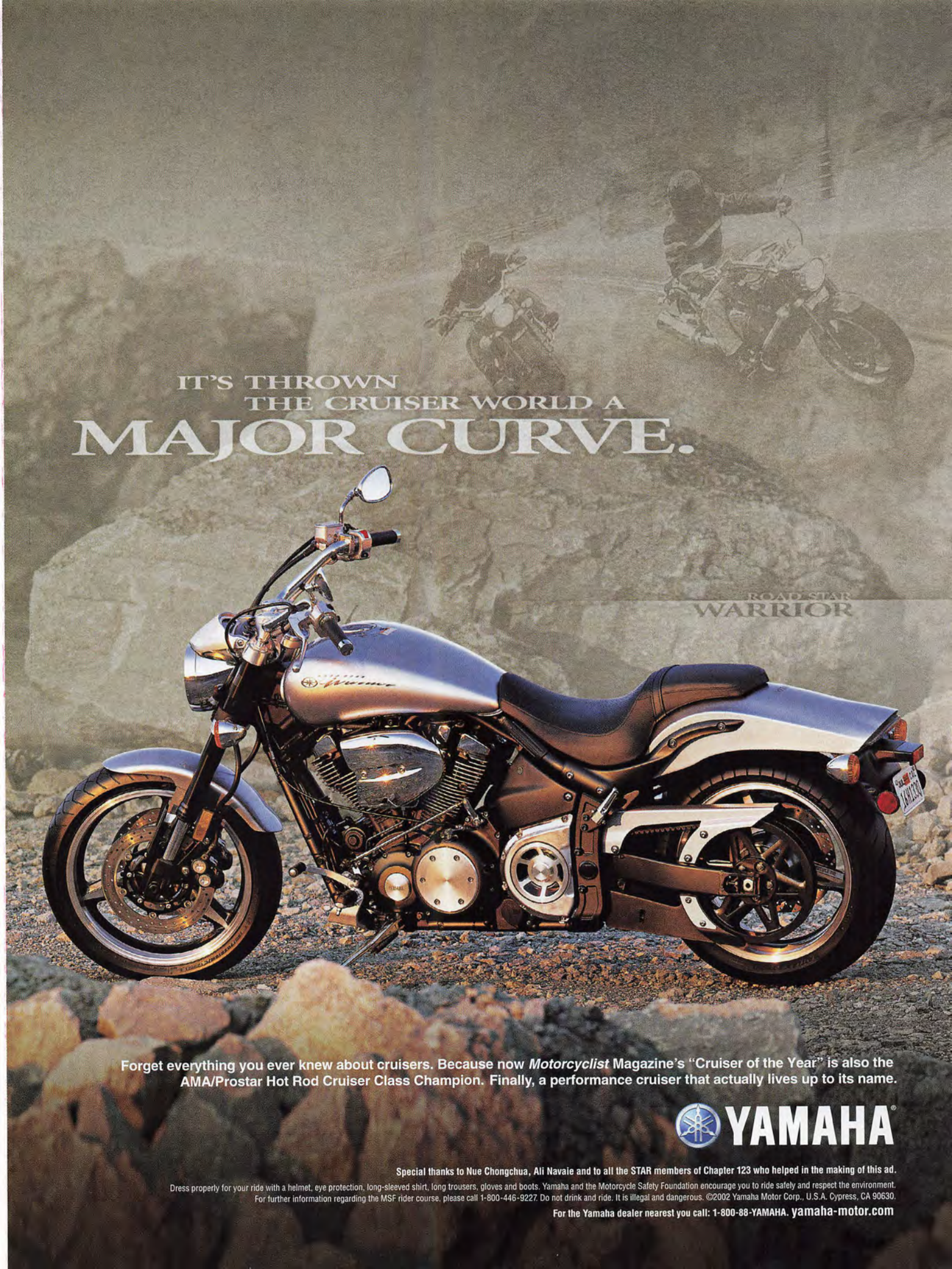
IT'S THROWN
THE CRUISER WORLD A
MAJOR CURVE.
ROAD STAR
WARRIOR
Forget everything you ever knew about cruisers. Because now *Motorcyclist* Magazine's "Cruiser of the Year" is also the AMA/Prostar Hot Rod Cruiser Class Champion. Finally, a performance cruiser that actually lives up to its name.
YAMAHA
Special thanks to Nue Chongchua, Ali Navaie and to all the STAR members of Chapter 123 who helped in the making of this ad.
Dress properly for your ride with a helmet, eye protection, long-sleeved shirt, long trousers, gloves and boots. Yamaha and the Motorcycle Safety Foundation encourage you to ride safely and respect the environment.
For further information regarding the MSF rider course, please call 1-800-446-9227. Do not drink and ride. It is illegal and dangerous. ©2002 Yamaha Motor Corp., U.S.A. Cypress, CA 90630.
For the Yamaha dealer nearest you call: 1-800-88-YAMAHA. yamaha-motor.com

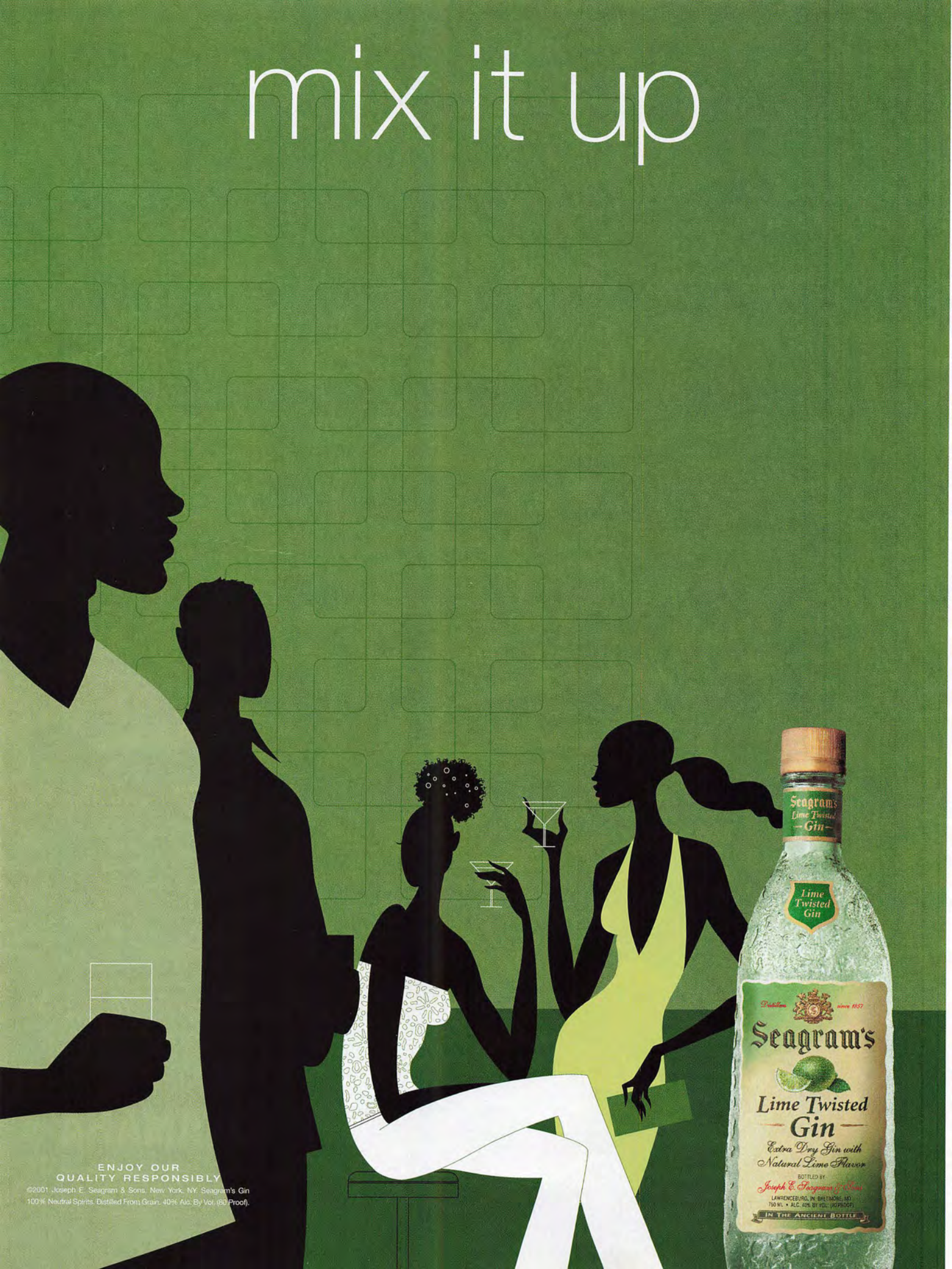
mix it up
Seagram's
Lime Twisted
Gin
Lime
Twisted
Gin
Distillers since 1857
Seagram's
Lime Twisted
Gin
Extra Dry Gin with
Natural Lime Flavor
BOTTLED BY
Joseph E. Seagram & Sons
LAWRENCEBURG, IN · BALTIMORE, MD
750 ML • ALC. 40% BY VOL. (80 PROOF)
IN THE ANCIENT BOTTLE
ENJOY OUR
QUALITY RESPONSIBLY
©2001 Joseph E. Seagram & Sons, New York, NY. Seagram's Gin
100% Neutral Spirits. Distilled From Grain. 40% Alc. By Vol. (80 Proof).

REVIEWS

MUSIC • FILM • GAMES • ONLINE

GODSMACK

'LOOK AT US!'

With *Faceless*, Godsmack hopes to increase their visibility

In the halcyon '80s, when big-hair heavy metal was king, few would have dared think that less than one generation later, metal would be personified as short hair, black clothes, tattoos and a pierced face. No band more accurately reflects the new face of metal than Godsmack.

Even so, despite millions of records sold, a hit song featured in *Scorpion King* ("I Stand Alone") and singer Sully Erna's devotion to pagan beliefs, Godsmack still has a relatively low profile. They hope to rectify that with their third album, *Faceless*.

No band more accurately reflects the new face of metal than Godsmack

The record kicks off with "Straight Out of Line," a startlingly good rock song that combines Erna's agonized howl of a voice with driving, chunky guitar. He angrily intones, "I can't a find a reason/Why I should justify my ways/You don't need to lie to me" as the track builds to a furious crescendo. "Straight Out of Line" feels genuine in a genre that is becoming increasingly formulaic.

After such a kick-ass opener, the rest of *Faceless* disappoints, with more filler than highlights. The exceptions are the aforementioned "I Stand Alone" and "Dead & Broken," which features cater-wauling vocals, crunchy guitar riffs and upbeat, creative beats. The rhythm section of drummer Shannon Larkin and bassist Robbie Merril is solid, but nothing else on the album stands out as being exceptional; it's more a slapdash collection of tunes than a record that works cohesively from start to finish.

The title reportedly refers to the band's own belief that they fly too far below the radar. This album will not do much to change that status, as there simply aren't enough distinctive tracks here to break Godsmack out of their identity crisis in the foreseeable future. ★★ **(JH)**

THIS MONTH'S RELEASES

Cobra Verde Easy Listening
MUSCLETONE

It's easy to understand why Cobra Verde boasts such influential fans as Queens of the Stone Age, Mike Watt and the Breeders. This third album from the Cleveland-based quartet features a brilliant mix of '70s glam, post punk, heavy pop and balls-out rock. *Easy Listening* flies out of the speakers and places a firm foot on the throat, holding it there for the duration of this sonic hoedown. ★★★★ **(SM)**

Lucinda Williams World Without Tears
LOST HIGHWAY

Lucinda Williams's songwriting has a passion that is unsurpassed. Her tales of lust, loneliness and regret, delivered in an aching Southern twang, pack an emotional wallop. What's different here, at least compared to 2001's *Essence*, is that Williams recorded most of this one live in the studio with her road band. The unvarnished, lived-in sound they achieve is an added bonus. ★★★★ **(JT)**

Prince Paul Politics of the Business
RAZOR & TIE

A talented producer and member of the legendary rap group Stetsasonic, Prince Paul has already cemented his status as a hip-hop visionary. For this, his third record, he continues with what he does best: assembling a cavalcade of guest rappers, mixing in inventive beats and interspersing hysterical comedy skits by Chris Rock and Dave Chappelle. The end result? One hour of damn good hip-hop. ★★★ **(JH)**

Yeah Yeah Yeahs Fever to Tell
INTERSCOPE

To live up to the hype surrounding their debut album, you'd think this NYC trio breathed fire and crushed cars like Godzilla. They don't. Instead, they dumb down their music-snob-approved new wave and post-punk influences with fun, DIY attitude and rock swagger. The all-killer, no-filler approach—11 tracks in 37 minutes—is a winner, and singer Karen O is a star. When she does sexy, pants listen. ★★★★ **(SB)**

THE RATINGS CASHEW ★★★★★ PISTACHIO ★★★★ MACADAMIA ★★★ PEANUT ★★ PECAN ★

ILLUSTRATION BY ANDY PARKER

FHM

READER SERVICES

MOVING?

Please give us 4-6 weeks notice. Fill in the form below or attach the mailing label from a current issue:

☐ Please change my address from:

OLD ADDRESS

Name

Street Address Apt. No.

City State Zip

FILL IN NEW ADDRESS BELOW:

Name

Street Address Apt. No.

City State Zip

NEW SUBSCRIPTION OR RENEWAL?

☐ **New Subscription**
☐ **Renewal Subscription**

Please send me 1 year of FHM for just $9.97.

☐ **Please bill me later.**
☐ **Check enclosed.**

Name

Street Address Apt. No.

City State Zip

UNLISTING SERVICE?

FHM sometimes makes available to other publications and carefully screened companies the names of its subscribers. If you do not wish to receive these selected mailings, please check the box below and fill out your name and address in the box above.

☐ Please do not make my name available to other publications. (Either attach your mailing label or write in your name and address above.)

Mail entire form to:
FHM
P.O. Box 2104
Marion, OH 43306-8204

FHM publishes 1 double issue which counts as 2 out of 12 issues annually.

SCOA02

ENCORE!

As James Brown turns 70, *FHM* looks at a blazing live set captured from his prime

The chalupas came back to haunt JB mid-show

James Brown **Album title:** *Sex Machine*
Release date: August 1970

On October 1, 1969, James Brown recorded a homecoming concert in Augusta, GA, intending to release it as a live album. The project was dropped, however, when Brown's razor-sharp band went AWOL on him a few months later. Not missing a beat, Brown recruited a group of Cincinnati youngsters that included a teenaged Bootsy Collins on bass and brother Catfish Collins on guitar.

Christened the JBs by their boss, this new band helped him take the funk into uncharted territory over a series of live shows that summer. Brown wanted to capture the new sound, so in late July they hit the studio and laid it down on tape, including a superheated 10-minute-plus version of "Get Up (I Feel Like Being a) Sex Machine." These tracks, combined with a good chunk of the live material recorded in Augusta with the old band, made up the double-album *Sex Machine*.

Record buyers thought they were getting four sides of James Brown at his absolute live best. That's because applause tracks were added to the studio material, obscuring the fact that two very different bands were backing up Brown. Time has made the distinction clear, with his original band's horn-heavy intensity heard on the (truly) live material having been exchanged for the guitar and bass emphasis of the Collins brothers. Although Bootsy and Catfish were gone in less than a year, having taken off with the Parliament/Funkadelic mothership of George Clinton, Brown would continue to forge new funk masterpieces for a good five years before his creative juices began to ebb.

Known variously as Mr. Dynamite, The Hardest Working Man in Show Business, Soul Brother No. 1 and The Godfather of Soul over the course of his career, James Brown is also unofficially known as The Most Sampled Man in America. For the past 20 years, innumerable hip-hop artists have built their tunes from bits of his songs. To hear some of the originals performed by the master at the peak of his powers, check out *Sex Machine*. **(JT)**

SPEED ROUND

Get the upshot on six discs faster than R Kelly can turn on his video camera

The Sounds
Living in America
NEW LINE RECORDS
Incredibly hot blonde Maja Ivarsson leads this Swedish band of '80s revivalist popsters. Stirs up fond memories of Blondie and Missing Persons. ★★★

Bill McGarvey
Tell Your Mother
THIEVERY
Solo debut from former Valentine Smith lead singer combines beautifully rendered stories with pure pop tunes full of catchy hooks and graceful details. ★★★★

Ian McCulloch
Slideling
SPIN ART
Solo record from the singer of legendary mope-rockers Echo & The Bunnymen. Guest stars include Coldplay. Not surprisingly, it sounds like Coldplay. ★★

Yo La Tengo
Summer Sun
MATADOR
With a mix of upbeat melodies and dreamier tunes, *Summer Sun* is the perfect indie soundtrack for Sunday joyrides or lazy afternoons worshiping the AC. ★★★★

Daniel Lanois
Shine
ANTI-
The master producer (Bob Dylan, U2) and guitarist offers an uneven set that ranges from sublimely captivating to overly precious. ★★★

Nothingface
Skeletons
TVT
Fourth release from dull, scary-looking metal quartet. Bounces from bland to brutal without ever being good. ★

STAR FILE: DIERDRE O'CALLAGHAN/CAMERA PRESS/RETNA

"IT'S NOT JUST A NEW FRONTIER FOR GAMES, IT'S A NEW FRONTIER FOR HUMANITY."

ROLLING STONE

grand theft auto vice city

WWW.ROCKSTARGAMES.COM/VICECITY

SOUNDTRACK ALBUMS AVAILABLE EXCLUSIVELY ON EPIC RECORDS WWW.VICECITYRADIO.COM

COMING SOON TO PC

PC CD ROM

EPIC

MATURE M CONTENT RATED BY ESRB

Violence
Strong Language
Blood and Gore
Strong Sexual Context

PlayStation.2

© 2002 Rockstar Games, Inc. The R logo is a registered trademark of Take Two Interactive Software, Inc. "PlayStation" and the "PS" Family logo are registered trademarks of Sony Computer Entertainment Inc. "Epic" and Reg. U.S. Pat. & Tm. Off. Marca Registrada. © 2002 Sony Music Entertainment Inc. All other marks and trademarks are properties of their respective owners. All Rights Reserved. Note: Rockstar will be following IDSA guidelines for M rated games in the marketing of this game. This game contains violent language and behavior and may not be appropriate for persons under the age of 17. It is a comic interpretation of gangster activity and the story, names and incidents portrayed herein are fictitious. No identification or similarity to actual persons, living or dead, or to actual events is intended or should be inferred. Any resemblance is coincidental. The makers and publishers of this videogame do not in any way endorse, condone or encourage this kind of behavior.

Q & A

ANTHONY KIEDIS

The Chili's lead singer on broken bones, angel anatomy and embarrassing sock incidents

You've been quoted as saying that the Red Hot Chili Peppers symbol—an asterisk—represents "an angel's asshole."
That's a good quote—thank God I came up with that one. Yeah, that's definitely a metaphorical way of expressing what that symbol is. It is kind of something that protects the infinite love of the universe, but I don't think we were thinking of that the day it was created.

How many red-hot chilies can you eat in one sitting?
I don't even like them. They're too acidic, and I've learned that my body doesn't take well to acid.

I jumped off the building, overshot the pool and landed on concrete

Your body doesn't seem to take well to your on-stage antics either.
Yeah, one time in Pittsburgh I was dancing with my eyes closed and went flying off the stage. I did a sailor's dive from about 10 feet onto my head. I hit concrete and got knocked out.

Is that the most excruciating pain you've endured?
Well, when I was 16, I broke my back. I grew up in Hollywood, and because I didn't live on the beach, there were no piers to jump into the ocean. So after school, we would climb buildings and see how far we could jump into pools to frighten the elderly people lounging there. One day, we were getting chased, and I didn't get a clear look at where I was jumping. I overshot it and landed on concrete on the other side of the pool. It was a back-shattering kind of a day for me and it's left me with permanent discomfort. But at least I wasn't paralyzed.

True. And wasn't there a story about you taking a spill on your Harley?
Damn, that hurt even more. I was flying along to the park, and some person who wasn't thinking clearly tried to make a U-turn in front of me. It was a narrow road, and I slammed into the side of the car. My wrist took the impact and I shattered the joint. The doctors Frankenstein-ed it back together, but it's never been the same.

You guys still occasionally play naked with the trademark socks on your johnsons. Are the socks all labeled?
The trick is to use whatever sock you've been wearing. That's part of the code. You pull a sock off your foot, slap it on there and hope for the best.

Ever had any embarrassing sock-stretching incidents?
Over the years, socks have been pulled off and different things like that, but that's all in a day's work.

Didn't you once go out with Sporty Spice?
We were only ever friends as far as I knew. That was more of a media fabrication. I was hanging out with her when she came here, just because she didn't know anyone in LA. We had a few dinners, but it wasn't a hot-and-heavy couple's thing.

You once nominated Liam Gallagher as your wanker of the year. Why?
Did I do that? I think he asked me to nominate him. Hasn't he been wanker of the year for like eight years running? I'm a closet fan, but I hate to admit it because those guys' egos are so painfully out of proportion to reality that they don't need any more fueling. But they are funny in how seriously they take themselves. He's a great singer and, relatively speaking, Oasis is one of the better bands to come out of England for a while. They're good, but they aren't as good as they think they are. **(DS)**

Red Hot Chili Peppers begin their North American tour on May 1.

Kiedis's transplant surgery ended badly

FAST FACT

In 1972, a heroin-addicted Marianne Faithfull squatted in a bombed-out building in London

DANNY CLINCH/CORBIS OUTLINE; BRIAN STEIN/RETNA

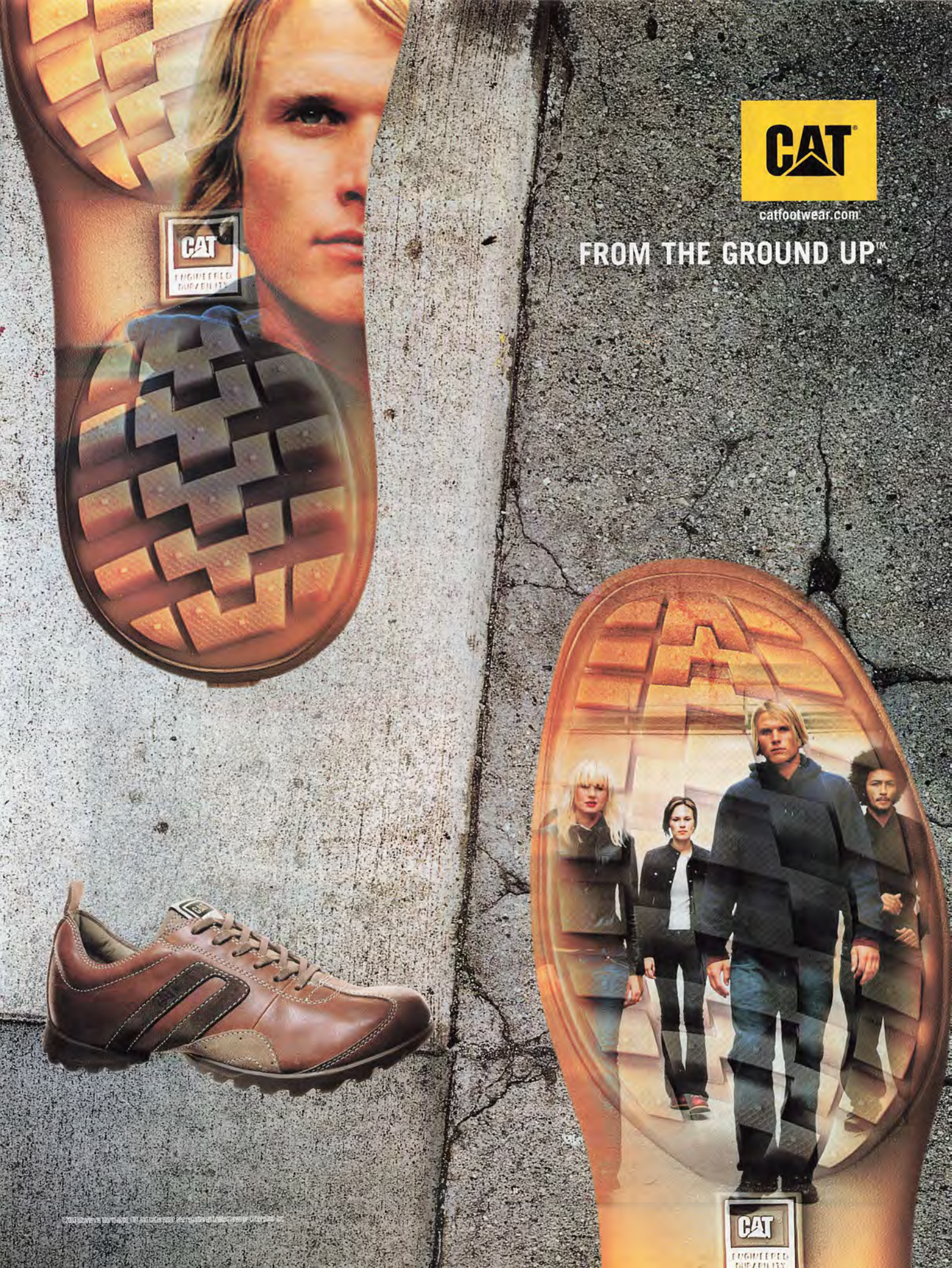
CAT
catfootwear.com
FROM THE GROUND UP.™
CAT
ENGINEERED DURABILITY
CAT
ENGINEERED DURABILITY

ACTION

X2

The X-Men return for another round of mutant-based hijinks

Patrick Stewart, Hugh Jackman, Ian McKellen

Magneto gets out of jail, Wolverine learns about his past and the X-Men throw down with the US military. Sadly, there is no cameo by "Fightin'" Donny Rumsfeld.

Get this Overwhelmed by the amount of makeup work the film would have needed, producers yanked hard-to-create mutants from the script, including the hairy Beast, and Angel, who lugs around 15-foot wings.

MOVIE PREVIEWS

Daddy Day Care COLUMBIA

Eddie Murphy, Steve Zahn, Anjelica Huston

When Eddie Murphy opens a daycare center, there are two things you can expect: heartwarming tomfoolery from too-cute kids and fart jokes.

Get this Murphy became the only person to ever host *Saturday Night Live* while still a cast member when he stepped in for a sick Nick Nolte.

Malibu's Most Wanted WB

Jamie Kennedy, Taye Diggs, Blair Underwood

Kennedy and his best creation, a wannabe white rapper who does things like hang at the Star-bizucks, gets his own movie. Because five-minute comedy sketches are always hilarious when extended to feature-film length.

Get this Kennedy began his acting career as an extra in *Dead Poets Society*.

Assassination Tango UA

Robert Duvall, Rubén Blades, Kathy Baker

Looking for any excuse to tango, Bobby D. penned, directed and stars in this drama about an assassin who takes up the Latin sashay while waylaid in Argentina. A hit man hasn't danced so vigorously since John Travolta visited Jackrabbit Slims.

Get this In 1999, Duvall performed the tango at a White House state dinner.

Blue Car MIRAMAX

Agnes Bruckner, David Strathairn, Margaret Colin

This low-budget bit of family dysfunction became one of the most praised movies at Sundance. That's because critics can't get enough of movies about lecherous high school teachers and children so unhappy they cut themselves.

Get this The film was made for $400,000. Miramax bought it for $1.5 million.

A Mighty Wind WB

Christopher Guest, Eugene Levy, Michael McKean

In their latest mockumentary, the crew behind *Best in Show* pretends they're a bunch of addled folk singers. Hidden bonus humor: If you close your eyes, Levy sounds just like the dad from *ALF*.

Get this The film's premise was hatched as a sketch by McKean, Guest and Harry Shearer for *Saturday Night Live* in 1984.

The Dancer Upstairs FOX SEARCHLIGHT

Javier Bardem, Juan Diego Botto, Laura Morante

John Malkovich makes his directorial debut with this pensive film about a Central American cop who alternates between chasing after a guerrilla leader and chasing after ballerina tail.

Get this For the past 10 years, Malkovich has lived in a farmhouse in a small village in the South of France.

FAST FACT

The average Hollywood movie has a publicity budget of $24.5 million

GREG BAKER/AP/WIDE WORLD

G-FORCE

EXPERIENCE IT.

New Gillette® MACH3® Turbo G-FORCE

Total comfort even against the grain. And a bold new look and feel.

Gillette®
The Best a Man Can Get™

www.MACH3.com © 2003 The Gillette Company

WIN THIS BIKE!

STRAP ON A HELMET AND WRAP YOUR LEGS AROUND THIS HOT LITTLE NUMBER!

MotoGP3

FHM and Namco's MotoGP3 are giving away a 2002 Aprilia Mille R motorcycle!

To win, guess the total mileage clocked on the bike as it was driven from the Aprilia dealership in Freeport, NY to our Manhattan office—factoring in one pit stop at Wendy's.

See page 70 for complete rules and entry address.

EVERYONE E CONTENT RATED BY ESRB — Suggestive Themes

PlayStation.2

namco

aprilia

MotoGP3 © 1998 2000 2001 2002 NAMCO LTD., ALL RIGHTS RESERVED. Licensed by Dorna. "PlayStation" and the "PS" Family logo are registered trademarks of Sony Computer Entertainment Inc. The ratings icon is a registered trademark of the Interactive Digital Software Association.

"Humor emergency: Brunette to the bridge!"

OBSCURITY

MISSING MUTANTS

When chatter around the geek cooler turns to whining about which X-Men were left out of *X2*, trick your friends into thinking you're a nerd god by dropping the names of these obscure mutants

Sabra
Created as part of a team of "international" heroes meant to promote the 1980 Olympics, this flying Israeli mutant became completely irrelevant once the US announced it was boycotting the games. So she got dumped into the X-Men for a few issues.
First appeared in *Contest of Champions* No. 1
Last seen in *Excalibur* No. 61

Thunderbird
Super-strong Apache warrior John Proudstar joined the X-Men in 1975, then promptly died on only his second mission with the team. Bonus trivia: He got blowed up real good on a plane piloted by none other than the evil Count Nefaria.
First appeared in *Giant Size X-Men* No. 1
Died in *Uncanny X-Men* No. 95

Maggot
Winning the award for lamest mutant power ever, Maggot could telepathically control two giant, acid-secreting slugs. They were named Eany and Meany. The writers didn't even bother to show it when the worm handler walked away from the team.
First appeared in *Uncanny X-Men* No. 345
Last seen in *Uncanny X-Men* No. 366

Gateway
It was only a matter of issues before this mutant Aborigine, who could open teleportation portals for the X-Men to travel through, fell into well-deserved obscurity. But here's the kicker: In all his appearances, he *never said a word*.
First appeared in *Uncanny X-Men* No. 229
Last seen in *Generation X* No. 29

Dennis Hogan
This mutant, whose power seemed to consist solely of transforming into a really ugly dude, was slain by a mob on the grounds of X-Mansion, while Professor X's kids twiddled their thumbs. He lasted one issue. Writer Scott Lobdell later admitted, "It was an embarrassing moment for the X-Men."
Lived and died in *X-Men Prime*

Changeling
As Prof X prepped to battle the dread alien Z'nox, this shapeshifter secretly took his place. Since he looked exactly like the professor until he was slain and reverted to his original form, readers didn't even know he existed until the moment he died.
First appeared in *Uncanny X-Men* No. 28
Died in *Uncanny X-Men* No. 42 (JM)

© MARVEL COMICS

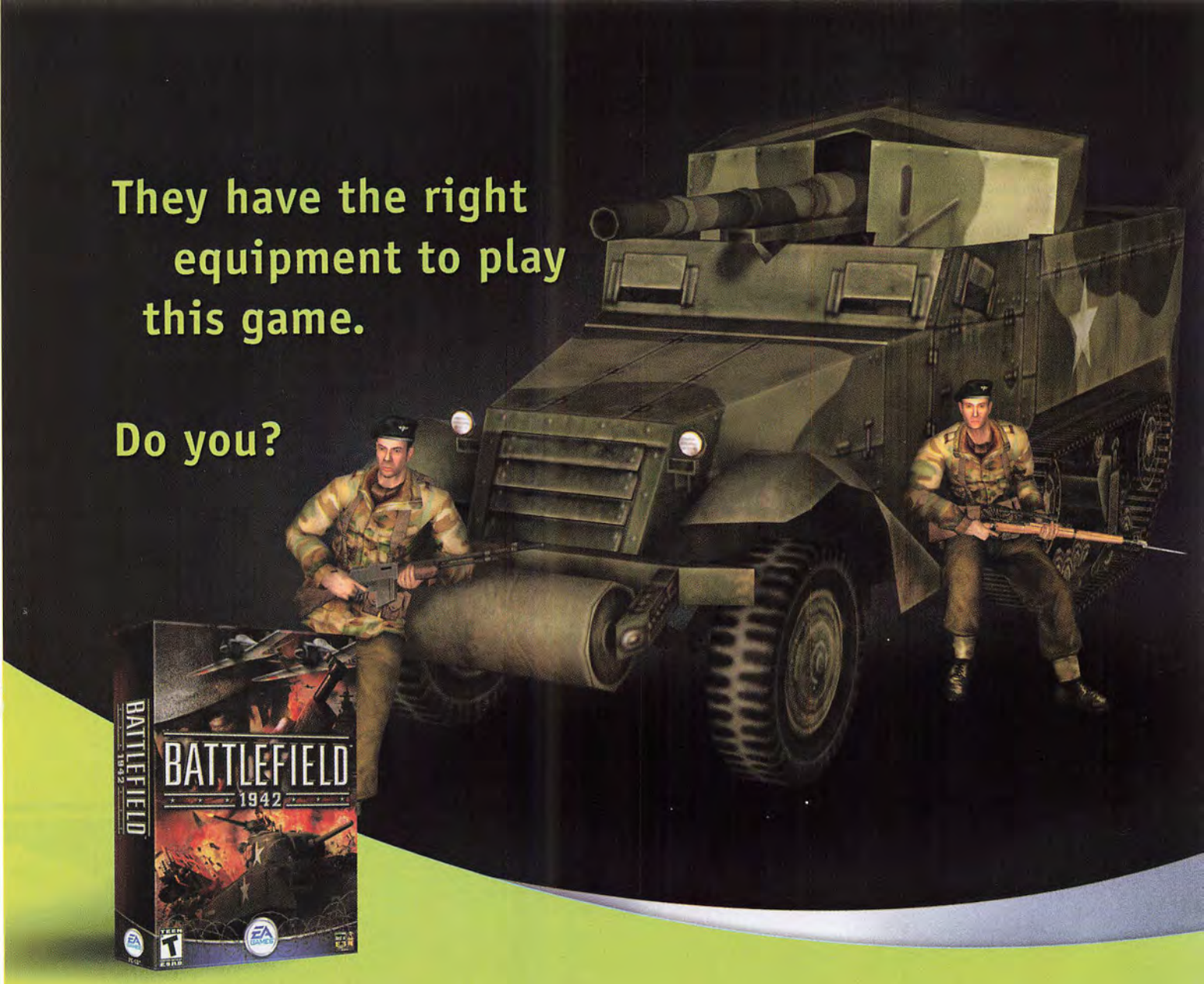

Equip your PC with the power of NVIDIA GeForce FX.

Whether you're storming Omaha Beach in the PC game *Battlefield 1942* or fighting in the hills of Italy in the expansion pack, *Battlefield 1942: The Road to Rome*, you'll want to properly equip yourself with a Sherman tank, a bayonet... and the new NVIDIA® GeForce™ FX graphics processing unit. Why? Because the mind-blowing graphics and the intense campaigns in this "2002 Game of the Year" winner will bring you and your PC to its knees unless you are armed with the blazing firepower and rock-solid compatibility of the NVIDIA GeForce FX.

The way it's meant to be played™ NVIDIA.

Ask any gamer or game developer and they will tell you: All the greatest games are developed on NVIDIA, to be played on NVIDIA.

NVIDIA. GeFORCE FX

NVIDIA's groundbreaking new GeForce FX GPU is available in PCs and graphics cards online and at major retailers near you.

©2002 NVIDIA Corporation. ©2002 Digital Illusions CE AB. All rights reserved. Battlefield 1942 is a trademark of Digital Illusions CE AB. Electronic Arts, EA GAMES and the EA GAMES logo are trademarks or registered trademarks of Electronic Arts Inc. in the U.S. and/or other countries. EA GAMES™ is an Electronic Arts™ brand.

www.nvidia.com | www.battlefield1942.ea.com

FIVE THINGS . . .

. . . you didn't know about *Young Guns*

1 Tom Cruise is one of the cavalry officers who gets blown away during the final shootout. He was hanging around the set with Emilio Estevez one day when he realized he'd never taken a bullet on camera. So the crew gave him a cavalry outfit, wired him with some explosive blood capsules and sent him out to be slaughtered.

2 **Other cavalry men in the final scene include Randy Travis—who wrote a song for the film that was rejected—and Estevez himself. Emilio got bored one day, so he put on a costume and went out with the extras just to have something to do. Thus in the final gunfight, Estevez is shooting at himself.**

3 The film was financed by independent investors who sometimes cut corners. The stuntmen weren't union and didn't have much experience riding horses. This became painfully evident when a stampede sent six of them to the hospital. Kiefer Sutherland got caught in the same stampede: He held on to the bridle after being thrown from the saddle and ended up pulling his horse down on top of him. It took four men to lift the animal off.

"Next stop on the trail is the Betty Ford Clinic"

4 **Because the set was so chaotic, the director hired two Hells Angels to corral the extras. They would crack a bullwhip whenever people got rowdy.**

5 Lou Diamond Phillips has a crippling fear of heights, so the crew struggled to find him the shortest horse available. However, Phillips was also the tallest member of the cast, so in certain shots you can see that while he's on his horse, his feet are nearly touching the ground. **(KA)**

Young Guns: Special Edition *DVD hits stores April 22.*

FAST FACT

When he made *The Graduate*, Mike Nichols became the first director to be paid $1 million

COMING TO DVD

Red Dragon: Director's Edition UNIVERSAL
Serial killers are cool. Two discs, deleted scenes, director commentary and interview with an FBI profiler.

Spirited Away DISNEY
Anime girl chills with ghosts. Two-DVD set includes behind-the-scenes documentary and original Japanese language track.

Standing in the Shadows of Motown ARTISAN
Unknown musicians power Motown greats. Two discs; includes interactive recording studio to mix new Motown hits.

Speed Racer: Collector's Edition ARTISAN
Boy, monkey and bitchin' Mach 5. Boasts 11 episodes, theme song sing-along and "real rubber tire packaging."

FOTO FANTASIES

PARAMOUNT PICTURES MDP WORLDWIDE AND DIAMANT COHEN PRODUCTIONS PRESENT AN APOLLOMEDIA/EXTREME PRODUCTIONS PRODUCTION IN ASSOCIATION WITH THE CAROUSEL PICTURE COMPANY A GERMANY-UNITED KINGDOM CO-PRODUCTION A CHRISTIAN DUGUAY FILM DEVON SAWA BRIDGETTE WILSON-SAMPRAS RUPERT GRAVES AND RUFUS SEWELL "EXTREME OPS" HENIO FERCH AND KLAUS LOWITSCH MUSIC BY NORMAND CORBEIL AND STANISLAS SYREWICZ COSTUME DESIGNER MARIA SCHICKER EDITED BY CLIVE BARRETT AND SYLVAIN LEBEL PRODUCTION DESIGNER PHILIP HARRISON DIRECTOR OF PHOTOGRAPHY HANNES HUBACH D.V.K. EXECUTIVE PRODUCERS DOMAIN SCHNOEDER RUDY COHEN MARK DAMON DAVID SAUNDERS PRODUCED BY FRANK HÜBNER AND TOM REEVE PRODUCED BY MOSHE DIAMANT JAN FAHL STORY BY TIMOTHY SCOTT BOGART AND MARK MULLIN SCREENPLAY BY MICHAEL ZAIDAN DIRECTED BY CHRISTIAN DUGUAY

TM & Copyright © 2002 by PARAMOUNT PICTURES. All Rights Reserved.

PG-13 PARENTS STRONGLY CAUTIONED
Some Material May Be Inappropriate for Children Under 13
FOR VIOLENCE/PERIL, LANGUAGE AND SOME NUDITY

For more information on film ratings, go to www.filmratings.com

www.paramount.com/homeentertainment

MDP WORLDWIDE

Date, art and availability subject to change without notice.
TM, ® & Copyright © 2003 by PARAMOUNT PICTURES. All Rights Reserved.

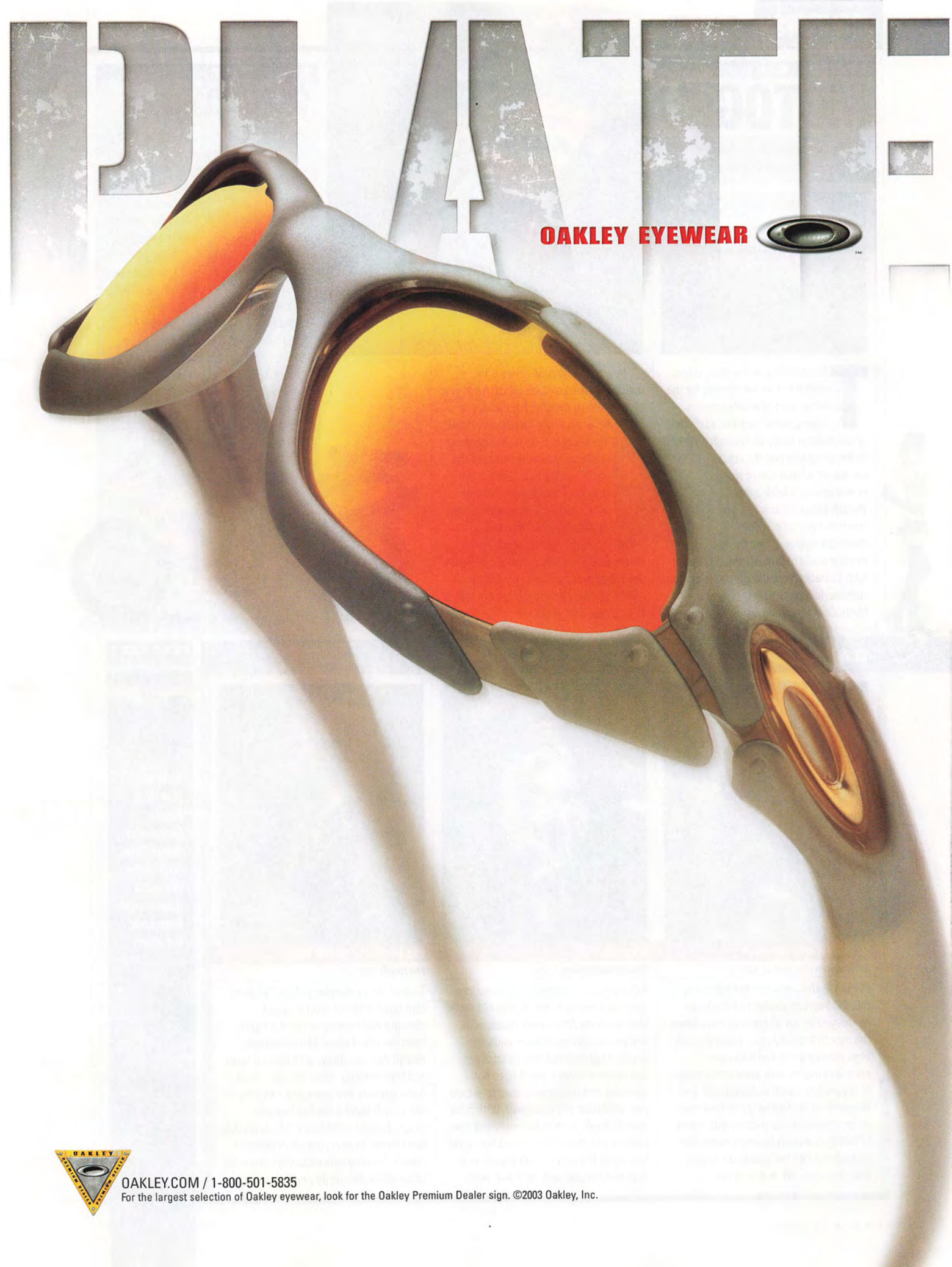
PLATE
OAKLEY EYEWEAR
OAKLEY
OAKLEY.COM / 1-800-501-5835
For the largest selection of Oakley eyewear, look for the Oakley Premium Dealer sign. ©2003 Oakley, Inc.

EXCITE BIKE

MOTOGP3

Charge past the finish line in Namco's latest PS2 racer

The only thing worse than sitting gridlocked on the freeway for the better part of an afternoon is having some leather-clad disciple of Evel Knievel zip by on his crotch rocket while you and the other car-bound schmoes chug along in first gear at a brisk 2 mph. Though *MotoGP3* won't let you jam through traffic, it does breathtakingly re-create the full-throttle world of professional bike-racing with 15 tracks meticulously modeled from such world-famous speedways as Le Mans, Donington and Suzuka.

New to the *MotoGP* series is the optional Brake Assistant, which helps you avoid a launch over the handlebars on perilous hairpin turns. Multiplayer mode now supports up to four players, and once you've dominated the racing circuit in Arcade, Season and Time Trial modes, try your hand at the 20 additional fantasy tracks on bikes from Honda, Yamaha, Aprilia, Suzuki and others. Add the ability to toggle between third-person and cockpit views, and *MotoGP3* looks like the motorcycle racing title to beat this season. ★★★★★ (EB)

GIVEAWAY

$17,000 BIKE!

Strap on a helmet and wrap your legs around this hot little number

Can you imagine Jack Nicholson riding shotgun in a minivan? That's why *FHM* and Namco are giving away this 2002 Aprilia Mille R. bike. To win, guess the mileage clocked on the bike after it was driven from the Aprilia shop in Freeport, NY, to our Manhattan office—factoring in one pit stop at a Wendy's. Send your estimate to I Want That Bike!, *FHM*, 110 Fifth Ave., New York, NY 10011, or e-mail freebike@FHMUS.com. See page 152 for complete rules.

WIN!

GAME REVIEWS

X2 Wolverine's Revenge

Activision PC, PS2, XBOX, GC, GBA

Playing as the Ginsu-handed mutant in this third-person slasher tied to the *X2* movie, you've got 48 hours to track down the cure to a deadly virus. Creep through high-security areas and hack apart enemies ranging from lowly rent-a-thugs to supervillains such as Juggernaut and Magneto. As Wolverine, you'll have those retractable razor-sharp claws with which to battle, as well as an anger meter that unleashes a hell-fire assault on anyone who pisses you off. ★★★★ (TC)

Tron 2.0

Disney Interactive PC, XBOX

Kick start your lightcycle and cruise into *Tron 2.0*, a sequel to the 20-year-old movie that mixes the film's neon visuals with first-person and multiplayer action. Accidentally digitized into mainframes and Internet servers, you'll need ball grenades and boomerang discs to escape your electronic imprisonment. With more than 30 levels, both newcomers and *Tron* fanatics will revel in the teched-out world that made the movie a cult classic more than two decades ago. ★★★★ (RMP)

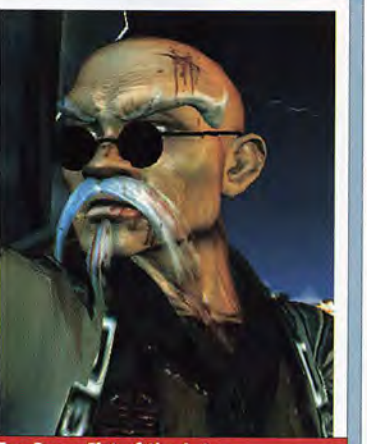

Tao Feng: Fist of the Lotus

Microsoft XBOX

Each of the 12 members of the Tao Feng clan has a different level of speed, strength and balance in this 3-D fighter from the folks behind *Mortal Kombat*. Health damage shows with bruised faces and torn clothing, while venues—think Asian gardens and game-filled arcades—will smash apart if the battling gets rough. Besides providing a "Chi" level that you can use to heal yourself or pummel others, *Tao Feng* gets extra high marks for some added female jiggle. ★★★★ (EB)

FAST FACT

Before starting Apple Computer, Steve Jobs and Steve Wozniak developed *Breakout* for Atari

"Field Guide to the Little-Known and Seldom-Seen Birds of North America": $14

a life beyond your cubicle walls: priceless

© 2003 MasterCard International Incorporated

there are some things money can't buy. for everything else there's MasterCard.®

GAME REVIEWS

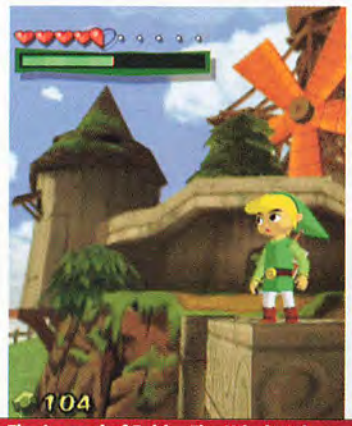

The Legend of Zelda: The Wind Waker

Nintendo GC

In the latest quest in Nintendo's popular franchise, the half-pint hero Link returns in search of his missing sister Arill. This time, traditional 3-D graphics have been abandoned for toon animation, resulting in a slick and interactive movie-like experience. You'll battle baddies through a maze of islands and dungeons, and as always, puzzle-solving is essential to gameplay. Featuring incredible visuals and sticking to *Zelda* conventions, Nintendo's new release is a sure-fire hit. Go forth and battle, wee man! ★★★★ (SA)

Return to Castle Wolfenstein: Tides of War

Activision XBOX

A playable prologue and exclusive multiplayer levels are just a couple of the extras packed into the Xbox version of Activision's famous WWII PC shooter. In addition to the single-player campaign to thwart a Nazi war program that mixes science and the occult, you can play split-screen with a pal, hook up two Xboxes or pursue the Third Reich online. As Army ranger BJ Blazkowicz, you'll face zombies, experimental warriors and German soldiers, all of whom want a crack at your highly decorated hide. ★★★★★ (JMG)

ENERGY

GAMING FUEL

While you succumb to the need for food, water and rest, you're wasting time that could be better spent mashing controller buttons in front of the tube. Instead, try stringing yourself out on ginseng and ginkgo biloba with MindFX's line of natural energy and concentration enhancements developed specifically for gamers. Then, like a junkie mixing uppers and downers, quell your jitters after a marathon fragging session with their coma-inducing relaxation formula. Sadly, social-life supplements are still years away from production. (TC)

$20 to $30; www.mind-fx.com

CHRIS GORMAN (2)

America's Best Warranty℠

10-Year/100,000-Mile Powertrain Protection

5-Year/60,000-Mile Bumper-to-Bumper Coverage

5-Year/Unlimited Miles 24-hr. Roadside Assistance

*Hyundai Advantage.℠ See dealer for LIMITED WARRANTY details. †2003 Tiburon GT V6 USP 3 MSRP excl. freight, taxes, title, license and options. Dealer price may vary. Hyundai and Hyundai model names are the trademarks of

FAST FACT

Early game pioneer Coleco was originally called the Connecticut Leather Company

ONLINE GAMES

Chain reaction www.garagegames.com

Create a blast mechanism in this contraption-based puzzler and shoot MC Monster onto his landing pad by connecting any number of parts from your toy box, including conveyor belts, balloons and dynamite. Featuring 50 brain-melters, ranging from absurdly easy to gouge-your-eyes-out difficult, the concept lies somewhere between an Erector set and Domino Rally, without the messy cleanup once play time is over. ★★★

Tip Top www.popcap.com

The retro '50s music and distinctive Vegas flair should be your first clue that gameplay is quick like Sinatra's temper in this slot-inspired strategy game. With a little help from bombs and magnets, match blocks of lemons, bells, cherries and watermelons as they shoot out at you from the top and bottom of your screen. Conquer Regular, Speed and Strategy modes in *Tetris*'s hipper, lounge-lizard cousin. ★★★★★

Sega Classics www.realarcade.com

Real Arcade takes you back to the carefree days of 16-bit console gaming with PC versions of classics from Sega's early-'90s heyday. Revel in the mind-numbingly simple controls and side-scrolling action of yore with such golden oldies as *Vectorman*, *Ecco the Dolphin* and the original incarnation of *Sonic the Hedgehog*, without having to spend your hard-earned cheddar on an old Genesis from eBay Antiques. ★★★★★

Geneforge www.realarcade.com

Return to the early days of role-playing games before such big-budget hits as *Everquest* and *Asheron's Call* dominated the genre. Create a character and roam around a medieval-meets-sci-fi world where you pick up weapons and objects, develop skills and engage in combat. In spite of its one-player capacity, *Geneforge*'s complex and immersing gameplay gives its big-name cousins a run for their money. ★★★★ (TS)

This month's reporters *in order of how many of their relatives served in the military:* Jake Bronstein (8), Adam Winer (6), Kyle Anderson (5), Sam Barclay (5), Tom Conlon (5), Tom Samiljan (5), Raymond M. Padilla (4), Enid Burns (3), Meghan Conaton (3), Jonathan Hurwitz (3), Jonathan Tesser (3), Jon M. Gibson (2), Al Ridenour (2), Suzanne Ashe (1), Samantha Levy (1), Sean McCusker (1), Dominic Smith (1), Jonathan Davis (0), Jim McLauchlin (0)

HYUNDAI
Win

When you volunteer to drop off the videos

When you pick up more cereal and frozen pizza

When you can't wait to run by the post office

cuz running errands in your car

is actually kind of fun, you win.

The 2003 Hyundai Tiburon GT V6

Six Infinity® speakers and subwoofer.

2.7-liter, DOHC, V6 engine. Leather seating surfaces.

America's Best Warranty.™ All standard.

$19,997†

[hyundaiUSA.com]

Hyundai Motor America. All rights reserved. ©2003 Hyundai Motor America.

Whenever *FHM* calls home to Mama, we pick our collect-calling service based on whichever one Carrot Top isn't peddling. If you have the funny that Raggedy Andy didn't get in his pact with Satan, don't dial down the center, but instead send it straight to Bar Room Jokes, *FHM*, 110 Fifth Ave., New York, NY 10011, or e-mail jokes@FHMUS.com. Joke of the Month wins $200; runners-up get $50.

JOKE OF THE MONTH

A group of first-year medical students is gathered around an operating table for their first anatomy lesson with a dead body.

"As a doctor, you'll need to develop two key skills," the professor begins. "The first is stoicism. You can't be disgusted by anything involving the human body."

The professor then rolls the body over, sticks his finger into the corpse's butt, withdraws it and sticks his finger in his mouth.

"Now do the same," he instructs.

The horrified students hesitate, but eventually take turns dipping a finger into the cadaver's anus and then sucking on it.

When everyone has finished, the professor continues, "The second skill is observation. I stuck in my middle finger and then I sucked on my index finger. Pay attention."

Marc Arselos, Hoboken, NJ

The president is awakened during the night by an urgent call from the Pentagon.

"Mr. President," the general says, "there's good news and there's bad news."

"Oh no," the president sighs. "Well, go ahead, give me the bad news first."

"The bad news, sir, is that we've been invaded by creatures from another planet."

"Dear God!" the president exclaims. "And the good news?"

"The good news," the general says, "is that they eat reporters and piss oil."

Bud Appleton, Philadelphia, PA

"All of the thrill is gone from my marriage," Bill tells his friend Doug.

"Why not add some intrigue to your life and have an affair?" Doug suggests.

"But what if my wife finds out?" Bill asks.

"Heck, this is a new age we live in," Doug says. "Go ahead and just tell her about it."

Bill goes home to his wife and says, "Dear, I think an affair will help bring us closer together."

"Forget it," his wife says. "I've already tried that. It didn't work."

Dick Witkowski, Bismarck, ND

A guy is sitting at a bar, staring at the sexy bartender. He slaps a 10 spot on the table and says, "I bet I can keep an eye on this drink while I go to the bathroom."

She knows the bathroom is around the corner, so she accepts the bet. He takes out his glass eye, places it beside his drink and goes to the bathroom. When he comes back, he pockets the money and makes another challenge.

"Betcha I can bite my own ear," the guy says.

She accepts, and he takes out his false teeth and nips his ear. Once more, he scoops up the money.

"OK," he says, "I'll give you a chance to win back your money. I bet I can make love to you so tenderly that you won't feel a thing."

She knows this bet is a sure thing, so she accepts. The guy climbs behind the bar, lifts her skirt and begins.

"I can feel you," she giggles.

"Oh well," he says, "You win some, you lose some."

Sean Drake, Springdale, OH

After listening to the elderly hooker plead her case, Judge Poe calls a brief recess and retires to his chambers. En route, he bumps into Judge Graham.

"Say," Poe asks, "what would you give a 63-year-old hooker?"

"Christ," Graham replies. "Five or six bucks, tops."

Thomas Vedder, Baton Rouge, LA

How does the male morning-after pill work?

It changes your blood type.

Jason Wok, Miami, FL

A woman is watching the news. During a commercial she turns to her husband, who is busy with a crossword puzzle.

"Did you hear that?" she asks. "A man in Los Angeles swapped his wife for Lakers' season tickets. Would you do a thing like that?"

"Hell no," her husband replies. "The season's half over."

Timmy Holland, Madison, WI

Read more jokes and submit one of your own at FHMUS.com

ILLUSTRATIONS BY NISHANT CHOKSI

JACK DANIEL'S
OLD TIME
Old No.7 BRAND
QUALITY
Tennessee
SOUR MASH
WHISKEY
DISTILLED AND BOTTLED BY
JACK DANIEL DISTILLERY
LEM MOTLOW, PROPRIETOR
LYNCHBURG (POP. 361), TENN. USA
43% ALC. BY VOL. (86 PROOF)

Served in fine establishments and questionable joints everywhere.

OLD No.7 BRAND

Your friends at Jack Daniel's remind you to drink responsibly.
JACK DANIEL'S and OLD NO. 7 are registered trademarks of Jack Daniel's. ©2001. Please visit us at www.jackdaniels.com.

ROBERT DUVALL

The Oscar-winning legend on Marlon Brando's girth, Bill Clinton's libido and stapling a guy's sac to a post

In your new movie *Assassination Tango*, you play a New York hit man who learns to love the tango in Argentina. Where did the character come from?

Well, I like the tango a lot. I used to do a lot of social dancing, and Francis Ford Coppola always said I should play a tango guy. One of the great dancers in Argentina told me before he died that, in order to be a good tango dancer, you've got to be a thief, a pimp, a bookie or some kind of gangster—which is the big myth there. Then a friend of mine showed me a real hit man at PJ Clarke's in New York. He looked like a hairdresser, like a guy with a lot of energy. Most hit men are played real sullen, yet he was an outgoing guy.

Aren't gangsters supposed to keep quiet about that stuff?

Some of those guys like show biz. They like to impress you. They say that's how these guys get caught; they like to talk. The friend of mine is a connected guy from Brooklyn who I hadn't seen in years. He said, "That guy over there is a hit man." Guess he must have known.

You were hilarious in one of the best *Saturday Night Live* skits of all time, with the grizzled old men. Why don't you do comedies?

No, I wasn't any good. My friends thought I looked self-conscious. I didn't enjoy it.

So you don't like doing comedy?

Well, *Open Range* was short and people say I got 15 big laughs. There were laughs in *Apocalypse Now*. I think true comedy comes out of behavior. Then you try to do a character in acting that embodies those kinds of things. When Jimmy Caan and I get together, we can be funny. When I see him, we pick up where we left off. Same thing with Dustin Hoffman and Gene Hackman. We're all into different things. Dustin sits home on Sunday afternoons reading *The New York Times* and has five houses all over the world. Hackman is a different kind of guy, and Jimmy is wild.

How so?

I see Jimmy now and then, but he changes his phone number every three months. He's not that popular, yet he's unlisted. Come on! But that guy could do anything: He could ski, he could play the piano—you name it, he does it. We call him All-State Everything.

Your *Colors* co-star Sean Penn has had much to say about Iraq. What's your relationship with him like?

I see Sean every now and then, but I don't know him too well. He's his own guy now. I'd compliment him on work, but I wouldn't on things I don't agree with. Some of these Hollywood guys should keep their mouths shut. They don't know all the facts. I'd rather put my faith in Secretary of State Colin Powell than Secretary of State Sean Penn.

When did you last see him?

I got a nice letter from him after he saw *The Apostle*. He told me a funny story last time I saw him. Sean said he, Jack Nicholson and Marlon Brando were watching me on *Charlie Rose*. I was saying things about Brando, about how gifted he was, but that he got fat and lazy and was a wasted talent. So Brando is sitting there and says, "Hey, what's he saying about me? Aww . . . he's right."

While flipping through channels on any given weekend, how often do you see yourself?

Not much lately. I don't go through all the channels. *The Godfather* is replayed a lot. A few years back when *Godfather 2* was on, I watched the whole thing. It's such a well-made film. It was a romantic version of Mafia life, like the book was. After reading the book, you looked for an application to join.

You're known as a masculine guy. When was the last time you were scared in real life?

Taking that first plane a week after 9/11. I was scared. There were four strange guys who came up to me and said, "Don't worry. We're off-duty US Marshals. This is going to be the safest plane ride you ever had." But I was still nervous. I kept thinking what this one friend of mine would do. I saw him recently and, at 82, he ripped five quarters in half with his hands. Literally. He can open and close a horseshoe. But he can't do it with just one hand anymore.

Is that a true story?

I'm serious. His name is Pat Ratliff. I gave him a little part in *The Apostle*. He comes from a strong family. His brother was a great all-American wide receiver. He had a cock-fighting college in Georgia—where you go get a diploma to learn how to fight cocks!

That's a serious good ol' boy.

It is, and they're good guys. Bright guys. We watched Pat take on two men at a time in arm-wrestling. He was like 50 then. His older half-brother used to pick him up over his head and hold a knife and pretend to cut his nuts off. That's their sense of humor. He'd say, "Robert, go to the icebox and get me a beer." I would go over and shut it quick because there was a frozen rattlesnake in there. You want those guys on *your* side. It's amazing what they can do and the stories they have. When Pat was 16, some guy came on their property and whupped somebody. So they took this guy's sac and stapled his nuts to a post. He's in *Colors*. The big old football player who asked Sean Penn how he was doing.

You had a screening of *The Apostle* for President Clinton at the White House. What was his response?

He enjoyed it. He's from that area. I talked with him another time and he said that, in the '60s, none of his liberal friends had even one black friend. He's a sharp guy. Halfway through the movie, Farrah Fawcett got up to go to the ladies room. Not 15 seconds later, Clinton got up to go to the men's room. Something might have happened [*makes blowjob motion*]. Because she's nuts too! He's an interesting guy, but if I was with my woman, I wouldn't turn my back to him. A caddie told me Clinton hit 10 shots, then picked the best one for his score. You can do that when you're president.

> **What's your relationship with Sean Penn like?**
> **I see him every now and then. Some of these Hollywood guys should keep their mouths shut**

Interview by Jon Chase
Assassination Tango *is in theaters now.*

DARRYL ESTRINE/CORBIS OUTLI

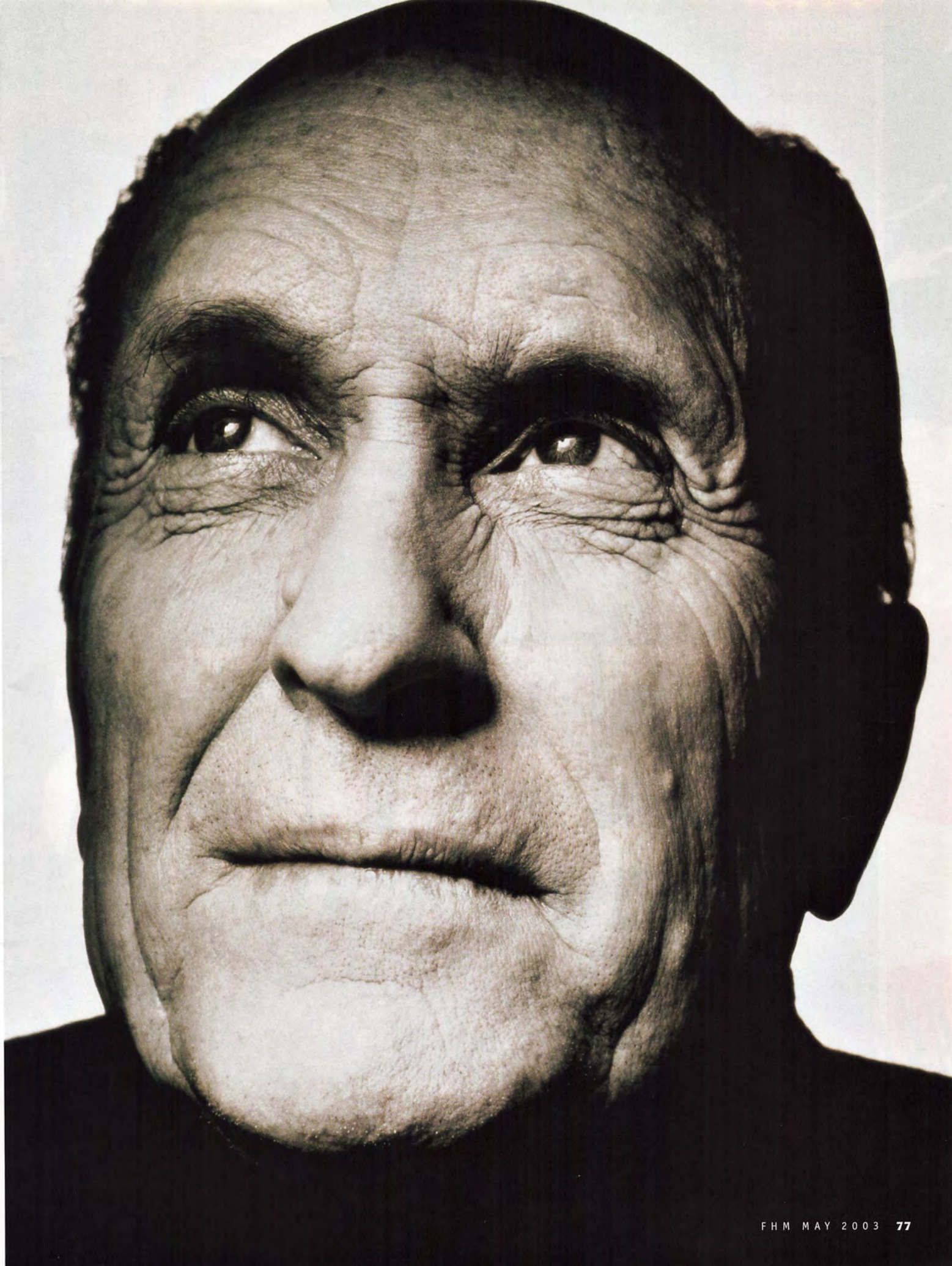

Every day, US soldiers put themselves at risk to save the lives of people they don't know. *FHM* presents three true stories of award-winning courage

MODERN DAY HEROES

BY MATTHEW FENTON
PHOTOGRAPH BY CORMAN & CORMAN

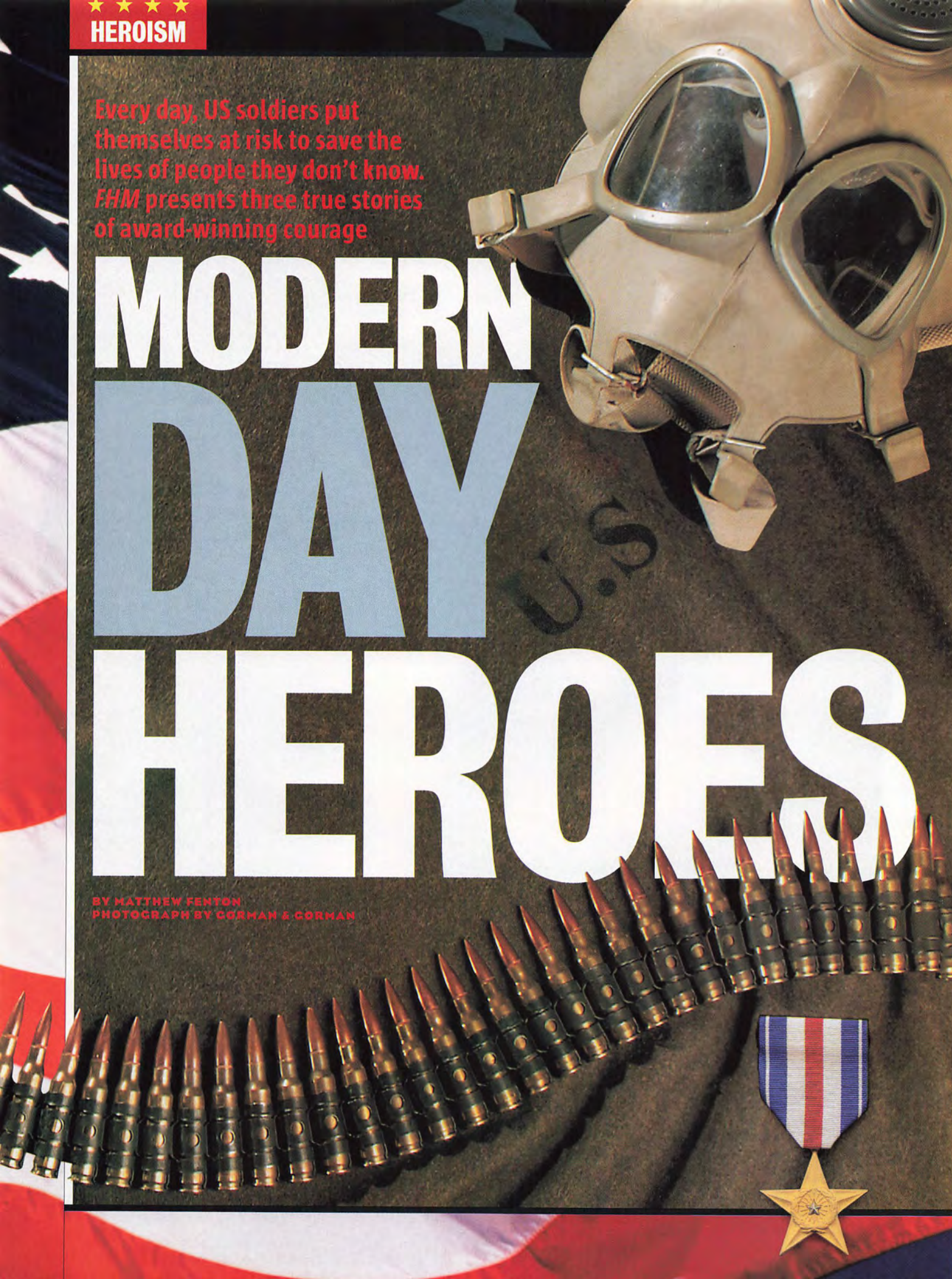

These days, the term "hero" is offered up all too easily. To bandy it about so trivially degrades the word, and the people who truly exemplify it. While researching stories from the US military that could illustrate what true heroism means, *FHM* found itself in a bind—not for a lack of stories, but rather a curse of plenty. In times of war, acts of heroism aren't exceptional. They are the rule, and the standard of everyday life for those who are willing to sacrifice themselves for their country and fellow servicemen. To recount them all would fill a library, so *FHM* has selected three powerful and inspiring stories that represent the heroism typical of those who serve.

The first, "Overrun," is a tale of eight Army Green Berets who, when faced with daunting odds during the Gulf War of 1991, became the very embodiment of courage. The second, "In Harm's Way," is the story of three wounded Marines and their improbable rescue by Navy Petty Officer 3rd Class Anthony Martin, who disregarded his own well-being to save the group. Finally, "The Rescue" details the remarkable dedication that soldiers have for each other, as a pair of Air Force helicopter crews refused to abandon three soldiers even when it put them all in danger.

In speaking with the principal characters of these stories, *FHM* was awed by their collective humility after having performed such superhuman actions. We're confident you will be too.

PETER TURNLEY/CORBIS; FLAG: RON WATTS/CORBIS; BULLETS PHOTOGRAPHED BY GORMAN & GORMAN

Eight Army Green Berets made up the crew called the Sharkmen

STORY I

Overrun

Dropped deep behind Iraqi lines during the Gulf War, a team of eight Army Green Berets battled to hold off a force of hundreds

It was pitch black across the vast desert and plains of south-central Iraq, as a pair of Army Black Hawk helicopters pushed 150 miles into unknown enemy territory. Their mission was to drop off a scouting group of Special Forces troops, code-named ODA-525 (or Operational Detachment Alpha-525), who would monitor traffic along a crucial Iraqi supply route between Baghdad and Kuwait.

Once the Black Hawks neared their destination, the eight Army Green Berets, led by Chief Warrant Officer Richard "Chad" Balwanz, dropped from the choppers and stealthed to their target two miles away. Over the next several hours, they would build two "hide sites"—immaculately camouflaged and fortified foxholes—and begin observing the highway in shifts. Each man had brought 175 pounds of gear and supplies, enough to last for their planned weeklong mission. The intelligence analysts had chosen a location that was meant to be miles from the nearest human dwellings.

BALWANZ LOOKED THROUGH THE SLOT, ONLY TO SEE A CHILD'S EYES STARING BACK

As the sun rose across the desert at 5 a.m., Tech. Sgt. Jim Weatherford looked through the viewing slot of his camouflaged hide site and gasped. Nudging Balwanz, he whispered, "We are so fucked." Balwanz looked through the slot and his heart dropped. Not only was the location inhabited, but their hide sites were only a few hundred yards from the center of a village of Bedouin tribesmen. (He would later learn the intelligence photo was eight years old and obviously outdated.)

"We've got to get the hell out of here," Weatherford told Balwanz. The safety of nightfall was 12 hours away. As the day progressed, they could be observed by several hundred civilians, many of them likely armed and hostile. As they debated their next move, Weatherford looked through the observation slot to check on the situation, only to see the eyes of a child staring right back.

It was February 23, 1991, the night before the commencement of the ground war phase of Operation Desert Storm that would eventually last a mere 100 hours—one of the shortest in history. Balwanz was leading an elite group of Green Berets that included Sgt. Jim Weatherford, Sgt. Dan Kostrzebski, Sgt. Mike DeGroff, Sgt. Charlie Hopkins, Sgt. Terry Harris, Sgt. Jim Hovermale and Sgt. Rob Gardner. Due to their extensive scuba training, they called themselves the Sharkmen, but on this mission they were a long way from water. ODA-525 was sent in to ensure that if Iraqi reserve forces from Baghdad were to deploy along Highway 7, they wouldn't surprise the tens of thousands of Allied invaders, who were lightly armed and could easily be trapped.

Rescue couldn't come until dark

Things clearly weren't going according to plan for ODA-525. Three children had just discovered them, and could easily bring back trouble. Still, they were let go. "There was no way we were going to shoot a bunch of kids," Weatherford recalls with a shudder. "That's not what we were there for." Per standard procedure, the Sharkmen quickly abandoned their hide sites and retreated to a series of irrigation ditches farther away. "We still had a great view of the road," Weatherford says. "The plan was to stay out of sight until dark and then dig new hide sites."

They set themselves up in the ditch, occasionally popping up to check the situation. After one such peek, they were noticed by a Bedouin herder and his two sons a few hundred yards away. "He walked right up to us," Weatherford says.

Fighters were unable to make radio contact

COURTESY OF JIM WEATHERFORD; DVIC; JOHN YODER/DVIS; DVIC

© 2003 The Gillette Company

* Note: Also read warnings on Sensitive Skin Gel, Moisturizing Gel, Conditioning Gel and Clean Skin Gel.

Gillette® The Best a Man Can Get™

Balwanz smiled at the man and said, "*As salaam alaikum*," Arabic for "Peace be with you."

"He didn't react at all," Weatherford recalls. "He just turned around and walked away fast. And we're in the same situation as before with the kids—we can't hurt noncombatants." The Sharkmen let the Bedouin go, but this time the outcome would be different.

"He walked right into the center of the village," Weatherford recalls. "And then we heard three shots, which was some kind of a signal." Within minutes, all the armed men of the village—first dozens, then hundreds—had gathered and begun fanning out toward the ditch.

Unlike the villagers, the Sharkmen were trained for such situations, and sprang into action. While Balwanz called for an emergency rescue, others gathered all the excess equipment and made a pile a hundred yards down the ditch. Weatherford shoved a baseball-size chunk of C-4 explosive under the pile, activated a one-minute fuse and sprinted back. In the meantime, headquarters had informed Balwanz that it would be several hours before choppers could reach them.

As the Bedouins made their approach, the Sharkmen braced themselves—their orders were not to fire until fired upon. A group of villagers went for the discarded equipment, only to have it explode in their faces, killing several of them. With that, the rest of the tribesmen began firing. Balwanz nodded at his team, and switching their guns from automatic to single-fire mode, they aimed and fired. A line of Bedouins crumpled.

Wave after wave of Bedouins would rush them, only to be dropped dead. "As they came in," Balwanz recalls, "they would give out an Arab battle cry. It was terrifying." Unlike in the movies, where machine guns lay out volumes of fire to suppress the enemy, the team had a total of only 1,680 rounds, so every bullet counted. Yet as dozens of bodies began to pile up, the tribesmen kept coming closer.

Finally, the Bedouins stopped their charge, only to flag down a passing Iraqi military truck. After radioing in for more support, Iraqi troops poured out and joined the fight. "It didn't look very good for us," Balwanz admits. "There's a 150-man element out there, and only eight of us with small arms. I remember thinking, 'We're all going to die here.'"

The Sharkmen could hear Allied fighter jets roaring by in the distance, but were unable to contact them directly. Weatherford called headquarters again for rescue helicopters and was told that it would be at least three hours. "More and more Iraqi soldiers kept coming in trucks," Weatherford remembers. "Finally, a mortar unit pulled up and began setting up their tube and sighting on us." The only hope for ODA-525 would be air support, if they could be contacted.

'THEY WOULD GIVE OUT AN ARAB BATTLE CRY,' BALWANZ SAYS. 'IT WAS TERRIFYING'

The Sharkmen's persistence paid off: Using only a basic survival radio, their signal was picked up by an AWACS control plane a hundred miles away and then relayed to fighter planes. "Everybody and his brother were volunteering to divert from their primary targets to come help us," Weatherford recalls. "Once they knew where we were, where they shouldn't bomb and shoot, everything changed." In the course of a few seconds, Air Force fire completely

Air support would eventually arrive to help keep Iraqis at bay

The Sharkmen were dropped deep into Iraq

ODA-525 destroyed extra equipment to keep it from Iraqis

CELEB VETS!

Uncle Sam has an eye for greatness—like these stars from every branch of the military

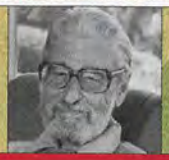

US ARMY

Jimi Hendrix
Hendrix enlisted as a US Army paratrooper and joined the 101st Airborne. An ankle injury cut his career short.

Kris Kristofferson
A general's son, he was a Rhodes Scholar, an Army pilot and was offered a job at West Point.

Dr. Seuss
Was a captain in WWII. Went to Hollywood for Signal Corps Unit and won the Legion of Merit Award.

Don Knotts
Put in an entertainment troop at 19, he regaled the boys as a ventriloquist with a dummy named Danny.

CELEB VETS: BY CHRIS SCOTT; DAVE (3): BETTMANN/CORBIS (3); HULTON-DEUTSCH COLLECTION/CORBIS

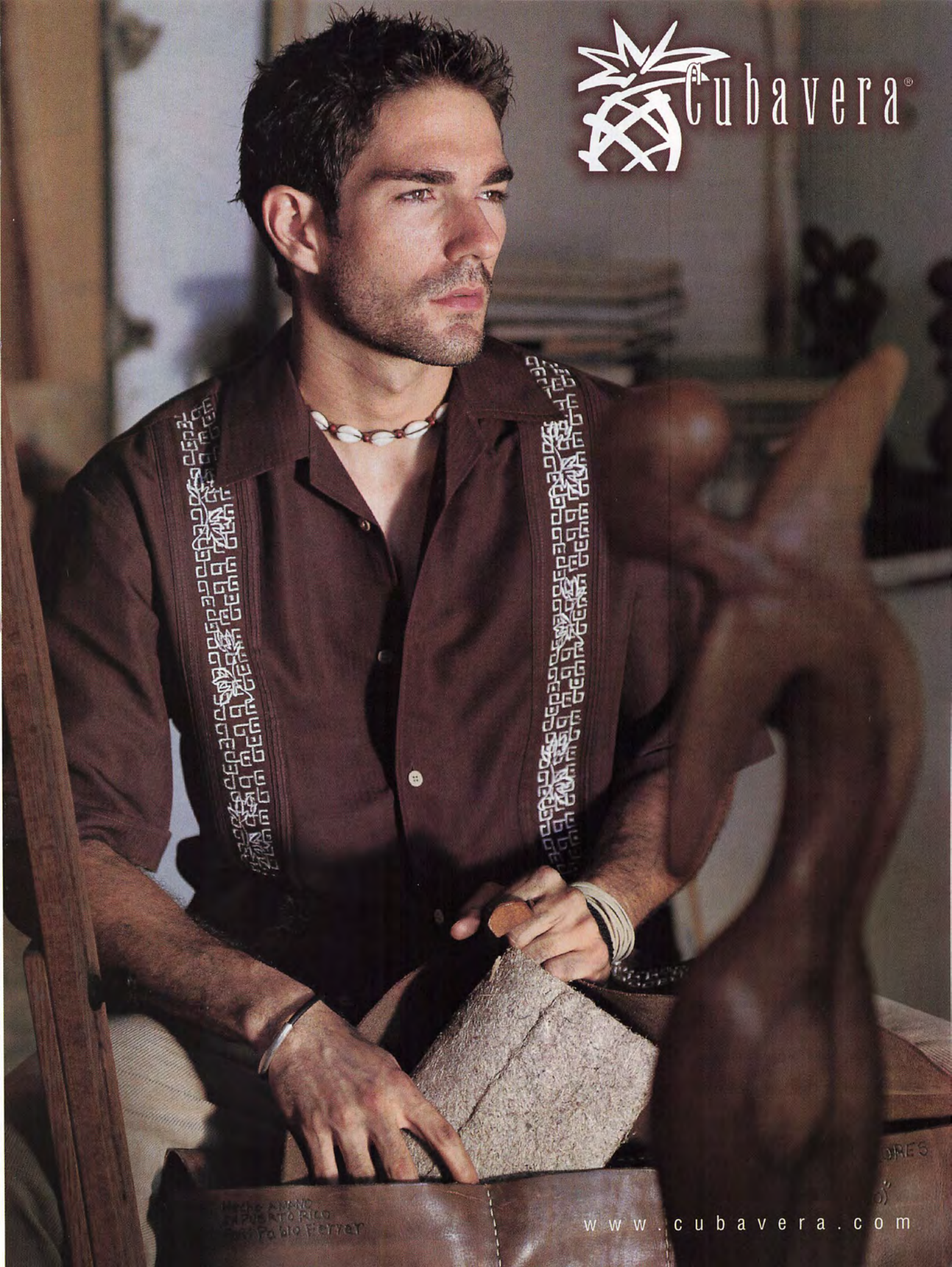
Cubavera®
www.cubavera.com

shredded the Iraqi mortar unit. Iraqi troops would continue to arrive by the hundreds and attempt to storm the ditch. But American fighters and bombers stayed to provide intensive cover for ODA-525, strafing and bombing on the flat ground between the irrigation ditch and the highway, tearing apart anything that made a move toward them.

As the sun began to dip behind the horizon, the Iraqis started to disengage. In the distance, the distinct thump of low-flying rescue helicopters began to build. Weatherford later discovered that the pilots in the rescue choppers had defied orders not to take off until sunset and raced into Iraq 45 minutes ahead of schedule—radioing back bogus position reports along the way. When the Black Hawks arrived, it was almost exactly the time

THE SHARKMEN WERE CREDITED WITH 200 KILLS OVER THE COURSE OF A SINGLE DAY

Defying orders, rescue choppers arrived early

they were supposed to be taking off in Saudi Arabia.

Over the course of a single day, the Sharkmen were credited with an astounding 200 kills—without suffering a single wound themselves. An inventory by Weatherford the next day revealed that ODA-525 had survived while conserving more than half of their ammunition.

For their exceptional bravery, Richard "Chad" Balwanz was awarded the Silver Star, and Jim Weatherford, Bob DeGroff, Terry Harris, Charlie Hopkins, Jim Hovermale, Dan Kostrzebski and Rob Gardner were each awarded the Bronze Star.

Navy medics saved Musicant and his leg

STORY II

In Harm's Way

When three wounded Marines were caught in crossfire, Navy corpsman Anthony Martin offered up his life to save theirs

Despite weeks of preparation, the mission was progressing bizarrely. The Marine contingent had crossed into western Kuwait from Saudi Arabia aboard fast-moving armored personnel carriers, tanks and "am-tracks" (amphibious assault tractors). Dubbed Task Force Papa Bear, the several thousand-man force was working its way through the Al Wafra oil field to assist in the liberation of Kuwait during Operation Desert Storm. Slowing their progress was a series of 35-foot-tall sand berms built by the Iraqis. What was surprising, however, were the hundreds of surrendering Iraqi troops along the way. There were too many to deal with, so Papa Bear forged ahead, leaving them for support troops to take care of in the rear.

For the Marine ground forces, overcoming the berms was relatively simple. Rather than climbing them, the armored tractors would push through. A small point team would then secure the breached area on the other side while a four-lane-highway-size path was cleared. After breaching the first berm, there were no resistance forces. Upon reaching the second, however, Papa Bear found itself suddenly overwhelmed.

Patrolling in front were Lance Cpl. Richard Musicant, Sgt. John White and 1st Lt. Matthew Jones. As they left their am-track to approach trenches dug in 100 yards ahead, the Iraqi force began surrendering en masse—by the hundreds. "They were rushing at us from every direction," Musicant recalls. "We kept yelling for them to stop and lie face-down in the sand. But they ignored us and kept coming."

Three men couldn't hold down 400. Even worse, it could be a trap. With the small team already surrounded and the Iraqi troops quickly closing in, there was no choice but to engage.

"The last thing I remember," Musicant recalls, "is White yelling, 'Cut 'em down!'" With that, they opened fire, trying to keep the Iraqis at bay by heeding advice White had given earlier. "If something doesn't look right, kill it," he had said. And

WITH THE IRAQI TROOPS QUICKLY CLOSING IN, THERE WAS NO CHOICE BUT TO ENGAGE

DVIC: COURTESY OF RICHARD MUSICANT

XBOX INTRODUCES

PLATINUM HITS

BEST-SELLING GAMES ON XBOX FOR ONLY $19.99* EACH!

TELL YOUR GIRLFRIEND WE'RE SORRY

There are 3 things gamers shouldn't be without – cheese balls, some friends, and a solid library of video games. With Platinum Hits, you can stock up on best-selling Xbox™ titles, such as Project Gotham Racing™, Max Payne™, and many more, without breaking the bank. Once you've got a nice stash built up, you won't have much time to miss her anyway.

©2003 Microsoft Corporation. All rights reserved. Microsoft, Amped, Blood Wake, Project Gotham Racing, Xbox and the Xbox logos are either registered trademarks or trademarks of Microsoft Corp. in the U.S. and/or other countries. Other product and company names mentioned herein may be the trademarks of their respective owners. The ratings icon is a trademark of the Interactive Digital Software Association.

PRODUCTS RANGE FROM EVERYONE TO MATURE
E-M
CONTENT RATED BY ESRB

*Estimated Retail Price. Actual retail prices may vary.

www.xbox.com/games/platinumhits

XBOX™

as Musicant remembers, "This didn't look right."

Just as they began firing, the Marines heard an explosion and felt a powerful rush of wind around them. All of the onrushing Iraqi troops immediately hit the dirt. Then there was another loud whoosh and the sound of an explosion behind them, and Musicant knew something was terribly wrong.

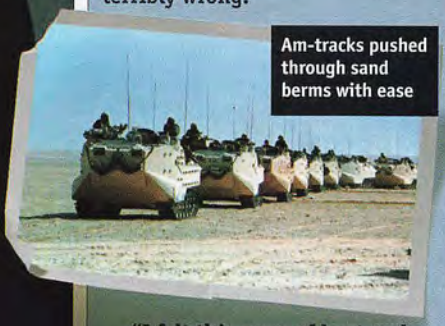

Am-tracks pushed through sand berms with ease

"I felt this wave of heat and pressure behind me," Musicant recalls. "Then it was inside me." He staggered, but then sprinted forward for several steps before falling face-first. He was running on a right leg that had been nearly severed.

The high-speed rush of wind had been the impact of a mortar round, launched by a group of Iraqis in the trenches. The second mortar had cut through much of the muscle in Musicant's thigh, slicing the femoral artery and cleanly snapping his femur. White had also been hit badly in his right arm. Behind them, Jones was seriously wounded. "A large piece of shrapnel tore into one side of his face and ripped off most of his nose," Musicant says. "I was sure the Iraqis, who were only about five feet away, would tackle us, take our weapons and kill us." White switched his rifle to his left arm and continued firing, trying to protect Musicant, who was now disabled.

THE MORTAR HAD CUT THROUGH HIS THIGH, SEVERING THE ARTERY AND BREAKING THE BONE

Two hundred yards to the rear, the rest of the company began returning fire. As an intense battle erupted, Musicant, White and Jones were stranded in the middle, with only cover fire from the rear holding the Iraqis back. "I started screaming," Musicant recalls. "I didn't think anyone could hear."

But someone did. The company's medical corpsman, Navy Petty Officer 3rd Class Anthony Martin, was at the ready. (Marines don't have medics, and are assigned Naval corpsmen.) Martin, who is 6-foot-4 and 240 pounds, could see his good friend Musicant and the others were in dire need of help. "I heard Musicant and Lt. Jones yelling for help," Martin recalls. "I was scared, but I had to help them." Eyeing the chaotic battleground before him, Martin climbed out of the am-track and began sprinting through the hail of bullets. The first one

Iraqi troops had laid a trap for the Marines

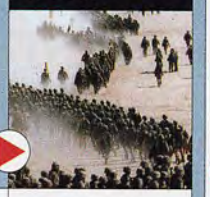

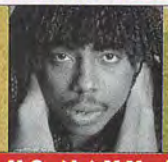

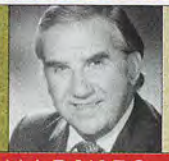

US NAVY / MARINES

Rick James
Ran away to enlist at 15, but went AWOL two years later. Fled to Canada, and was jailed when he came home.

Ed McMahon
Flew more than 80 missions as a Marine fighter pilot in WWII and Korea before sitting on Carson's couch.

Bea Arthur
Before *Golden Girls*, Arthur did a hitch with the Marines during WWII. That explains the baritone.

Ernest Borgnine
Served 10 years swabbing decks as a Navy volunteer until 1945. Then fought bigger battles on *Airwolf*.

BARS AND STRIPES

TOMMY'S TRINKETS

An explanation of the extensive jewelry that decorates four-star General Tommy Franks's Army dress uniform

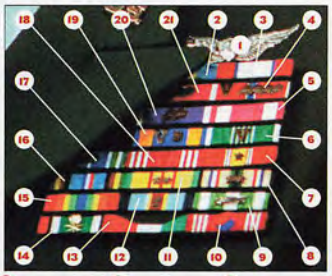

"TOMMY'S TRINKETS" BY CHRIS SCHREIBER; SADAYUKI MIKAMI/DOD/AP WIDE WORLD; GREG ENGLISH/AP/WIDE WORLD; BETTMANN/CORBIS (3); LYNN GOLDSMITH/CORBIS

TV'S SEXIEST SITCOM IS BUSTING OUT ON DVD!

Bring Home The Hilarious Babe-Watch Spoof That ALWAYS Satisfies – Now With Steamy TOO-HOT-FOR-TV Bonus Footage!

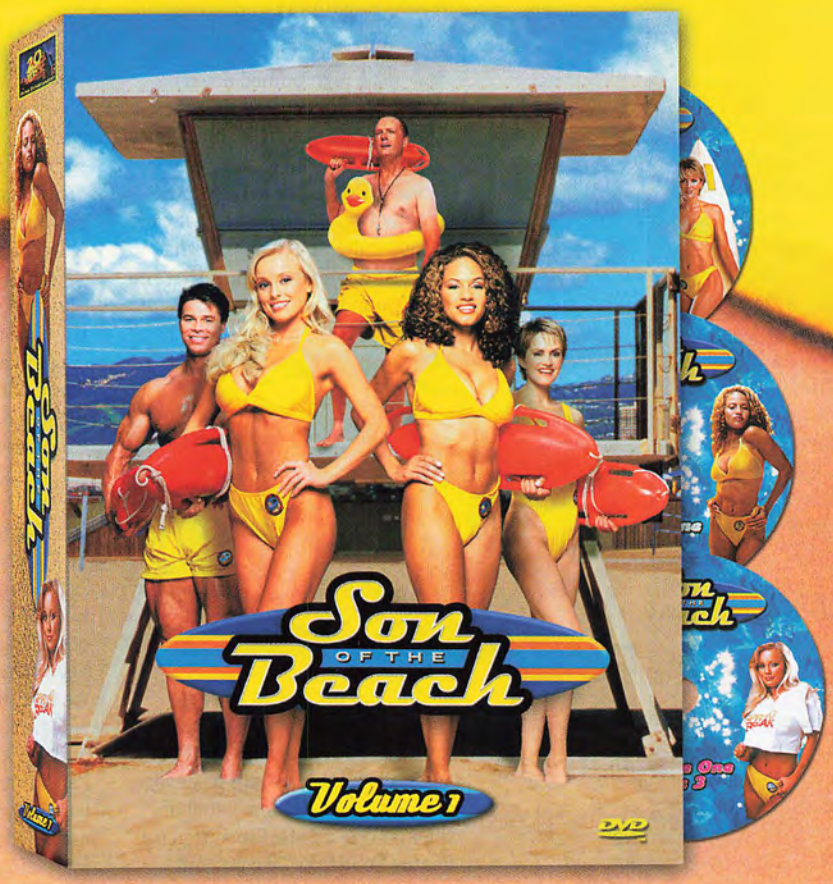

GRAB YOURS APRIL 29

www.foxtvdvd.com

©2003 Twentieth Century Fox Home Entertainment, Inc. All Rights Reserved. "Twentieth Century Fox," "Fox" and their associated logos are the property of Twentieth Century Fox Film Corporation.

he reached was Jones, who was nearly blind from the blood that was gushing from his head wound. Supporting him, Martin rushed him back through the crossfire to the medevac vehicle. Then, stepping back out, he made a mad dash to the frontline again, this time reaching White.

"White wouldn't go with him," Musicant recalls. "He said, 'Get the fuck away from me—it's just a scratch.' But even if he was a match for the whole Iraqi army, he couldn't take Tony Martin." Martin wrestled White away from the battle and pulled him back to the am-track where Jones was being treated. Only Musicant was left.

"I was more than 600 feet away from the nearest safe position," Musicant remembers. For the third time, Tony Martin was bounding through heavy gunfire, alone and unarmed. "I hear all the Marines behind me cheering," he recalls. "I can't understand what they're saying over the gunfire, and then, I get it. They're yelling, 'Go, Doc! Go!'"

Musicant, bottom left, is visited by Martin, right

"It was like they were cheering on a football player," Musicant says. "He just stood up in the midst of all this fire and leaned over me." Martin grabbed the wounded Marine beneath his legs and shoulders, and hoisted him over his own shoulders. "I was begging Tony to put me down. I told him to let me die." Musicant says he will never forget the sound of gunfire whizzing by their heads as Martin sprinted with an adult man on his back through flying bullets and shrapnel.

With the three most seriously wounded members of the company onboard, Martin told the am-track driver to ship out for the battalion aid station. Then he jumped off, and tended to seven more wounded Marines that day.

For his bravery, Martin was awarded the Silver Star—the only Navy corpsman in the Gulf War to be honored with the third-highest award for heroism issued by the US military.

Lt. Cahill in his Pave Hawk helicopter

STORY III

The Rescue

Given the chance to return to safety, Lt. Cahill and his crewmen refused to abandon three wounded soldiers in Afghanistan

When a US soldier is pinned down by enemy fire, there's no friendlier sight than the Pave Hawk helicopter, a 65-foot-long behemoth that can fly 500 miles at 140 mph, with a pair of 7.6-millimeter guns that fire 4,000 rounds per minute. There are but 100 of them in the Air Force's fleet.

A second crew backed up Cahill's

"We take rescue missions that are too risk-intensive for medevac units," says 1st Lt. Tom Cahill of the Air Force's 66th Expeditionary Rescue Squadron. "We pull out personnel who no one else can get to."

On March 11, 2002, the sun was falling on a refueling base near Paktia, a territory that straddles the border between Afghanistan and Pakistan, and the site of heavy fighting during Operation Anaconda. Cahill, his five-man crew and a second helicopter with another crew of six had been ordered to set down at the base. Their rescue attempt of three wounded soldiers had been aborted because the landing zone was under intense fire, and the soldiers' deaths appeared imminent. "This was what we'd been training for during the past year and a half," Cahill remembers, still seething. "We wanted to go in."

Cahill volunteered to stay at the base in case any other distress signals came in. Sunset came at 5 p.m., and his crew was approaching mandatory rest, so the order came to fly back to Kandahar and hand the helicopters over to new crews. "Just as we're about to lift off," Cahill recalls, "a message comes in. Three soldiers from the 101st Airborne are cut off and seriously wounded. They gave us the option of turning it down because we'd been working for 10 hours already. We told them we were going in."

Taking off, darkness enveloped both choppers. "It was like someone had painted over the windows," Cahill says. As the two copters ascended to 9,000 feet, they became increasingly sluggish as well. "Pave Hawks can fly that high," he explains. "But then they don't handle like sports cars. That's what we needed in order to squeeze between towers of rock."

Five miles from the landing zone, Cahill saw some light, but it wasn't

COURTESY OF ... ARD MUSICANT; COURTESY OF ... ER CAHILL (2)

Pioneer *sound.vision.soul*

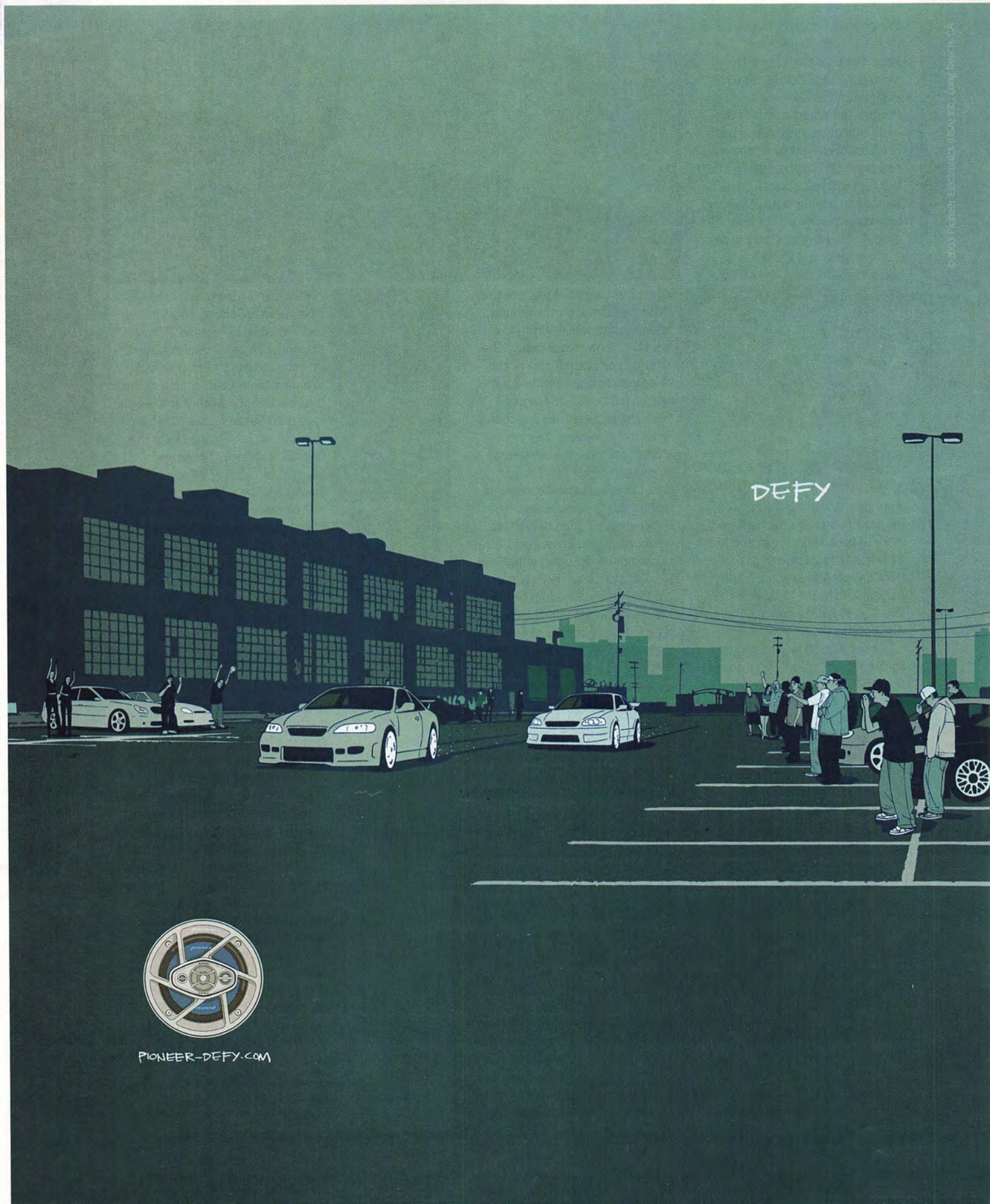

©2003 Pioneer Electronics (USA) Inc., Long Beach, CA

the illumination he hoped for. "We started taking heavy anti-aircraft fire," he recalls. "Whoever was out there opened up with mortars and rocket-propelled grenades." The Pave Hawks, already steering awkwardly and bucking from the explosions, were in danger of stalling and dropping out of the sky.

For the next 35 minutes, heavy fire from even heavier artillery, an American AC-130 "Spectre," cleared the area and helped pave Cahill's way to the landing zone. "We were now very low on gas," he says. "We couldn't find any survivors in the landing zone, and there was no communication with the men we were there to extract." Renewed mortar fire was landing perilously close to both helicopters, and home base was telling them to pack it in. A dejected silence filled both cockpits. Then the radio crackled: The AC-130 had picked up American distress signals.

Cahill's crew struggled to locate the wounded

As the AC-130 led the way, slamming enemy mortar positions, its pilot guided Cahill's units to the Americans. When they arrived, they found the landing zone was like a staircase. "The left wheel and the rear wheel touched down," Cahill remembers, "and then the chopper started to tilt over to the right. When I leveled off, I realized that two wheels were on the ground, and the right wheel was in the air. That's how steep it was." The rotor tips on the left side of the helicopter whirred within a few feet of solid rock. On top of all that, the soldiers they had found weren't the soldiers they were looking for. "These guys weren't wounded," he recalls. "We just couldn't take them. We were still looking for the casualties."

When Cahill tried to take off again, he realized those soldiers might not be the only people who needed a lift. The difference in altitude on the two sides of the helicopter meant that the air pressure was different as well.

THE UNIT WAS RESIGNED TO HEADING HOME WHEN THEY SAW A SIGNAL FROM BELOW

The Pave Hawk is a 65-foot-long behemoth

Lt. Cahill was awarded the Silver Star for his actions

"Every time I tried to raise the Pave Hawk up, she just bucked and leaned left," he says. Three times, the chopper nearly crashed into the rock on its left side. Out of alternatives, Cahill took a chance: "We just slid off the rock into empty space and began falling." His guess that the airspeed gained from the free fall would give lift proved correct, and after what seemed like an eternity, he regained control.

The crews of both choppers had been flying for almost 14 hours now, and Cahill knew the base wouldn't allow them to continue. Somebody else would have to pick up the Airborne men, if they were even still alive. Cahill's unit was resigned to heading home when they saw a light signal flash from below. "This is it!" he told his crew. "They're down there."

The other unit touched down and confirmed that these were the Airborne troopers they had been sent for. Within two minutes, both Pave Hawks were on their way out of the mountains. When they landed at the refueling station, both had less than 10 minutes worth of fuel left. The wounded Airborne troopers told Cahill they were the three men he had been sent to pick up earlier that morning, and that they had been desperately awaiting rescue the entire time.

Cahill and his two crews then flew back to Kandahar, arriving as the sun came up—exactly 24 hours after they had first lifted off. Cahill, who was awarded the Silver Star for his actions, says the experience changed him: "I now appreciate the life I've got a lot more than I used to." **FHM**

US AIR FORCE

Johnny Cash
Enlisted at 18, spent four years in the service before going to broadcasting college—thanks to the GI Bill.

Jimmy Stewart
In WWII, awarded Air Medal, Distinguished Flying Cross and Croix de Guerre. As reservist was brigadier general.

Chuck Norris
Enlisted after high school and learned two martial arts while in Korea. Opened chain of studios once home.

DeForest Kelley
Before the *Enterprise* and space travel, Dr. McCoy earned his stripes as an Air Force enlisted man.

COURTESY OF HOLLY CAHILL (4); HULTON ARCHIVE/GETTY; SUNSET BOULEVARD/CORBIS; BETTMANN/CORBIS (2)

© 2003 The Gillette Company

FINALLY, A DEODORANT WITH BALLS.

NEW RIGHT GUARD® XTREME Power Caps with extra odor-fighting capsules.

The strong, dryness protection of Right Guard® Xtreme clear gel with added odor-neutralizing balls. They burst on contact and work all day to help stop odors before they start. Goes on clear, doesn't quit.

Kid Sister

The sexiest girl in Kid Rock's life may not be Pamela

How you view the typical American family likely depends on the television you watch. For millions of folks, the family unit most resembles the cast of *Everybody Loves Raymond*: a meddlesome grandma and bitter gramps, squabbling parents, and lovable kids who are rarely seen and hardly heard. Growing up in the Ritchie household in the Detroit suburb of Romeo, MI, was more like *The Simpsons*. The Ritchies have a smart and sassy sister and a rambunctious brother balancing the household. Jill, the straight-A student, is a 29-year-old aspiring actress with an upcoming role in the schoolgirls-turned-paramilitary-killers comedy, *D.E.B.S.* Older brother Bobby, the one-man party, is known by his stage persona: Kid Rock.

BY PHILLIP GRANDALL
PHOTOGRAPHY
BY STEPHEN DANELIAN

STYLING BY REBECCA WEINBERG FOR JUDY CASEY INC.; HAIR BY FRED VAN DE BUNT FOR NUBEST & CO. SALON, MANHASSET, NY/ART DEPARTMENT; MAKEUP BY NICK BAROSE FOR ART MIX; FAR LEFT: LEATHER CAPE; BIKINI TOP AND SHORTS BY LOST ART; SHOES BY DOLCE & GABBANA; THIS PAGE: BIKINI TOP AND SKIRT BY LOST ART; BLOOMERS BY BETSEY JOHNSON; BOOTS BY JIMMY CHOO

How normal can your family be with Kid Rock in it?
I've always been the person who got good grades. I have one brother who's been crazy, another brother who didn't do things the way my father would have liked, and I have an older sister who's been risky in her own ways. Maybe that let me see it without having to live it out.
Kid Rock must have had some interesting friends in the early days.
It wasn't as crazy as you'd think. My brother used to have these parties behind my parents' backs when I was growing up. I would put my tap shoes on, and the girls would be like, "Oh, she's so cute." The boys would be like, "Oh, that's great." And my brothers would be like, "Get the hell outta here, now! And get your tap shoes off!" But Bobby is the most badass break-dancer!

My brothers would be like, 'Get the hell outta here, now!'

Give *FHM* three reasons to visit Detroit.
I'm not really a Detroit girl. I'm a Romeo person. But what's cool about Detroit? Eminem is cool about Detroit. Kid Rock is from Detroit. Halle Berry was a Miss Teen Michigan. Actually, I think she was Miss Ohio. She was something Midwestern.
Are your Romeo friends grounded?
They're the best—very down to earth. I don't really hang out with a lot of people in the acting world. I have a lot of lawyer friends and date a lot of lawyers.
What's it like dating lawyers?
It depends on which lawyer you date. Two of my closest girlfriends are lawyers. Through them, I've met guys who are lawyers. I have to say I'm a sucker for a suit-and-tie guy.
What's the best advice a lawyer has given you?
Don't trust a lawyer. **FHM**

TOP BY KIMYON; SHORTS AND BELT BY LOST ART; BOOTS BY JIMMY CHOO

The Miracle of Molson Twin Advertising™ Technology

fig. 2 Molson Canadian Beer.

HUNDREDS OF THOUSANDS OF WOMEN.

PRE-PROGRAMMED FOR YOUR CONVENIENCE.

As you read this, women across America are reading something very different: an advertisement (fig. 1) scientifically formulated to enhance their perception of men who drink Molson. The ad shown below, currently running in Cosmopolitan magazine, is a perfectly tuned combination of words and images designed by trained professionals. Women who are exposed to it experience a very positive feeling. A feeling which they will later project directly onto you. **Triggering the process is as simple as ordering a Molson Canadian (fig. 2).**

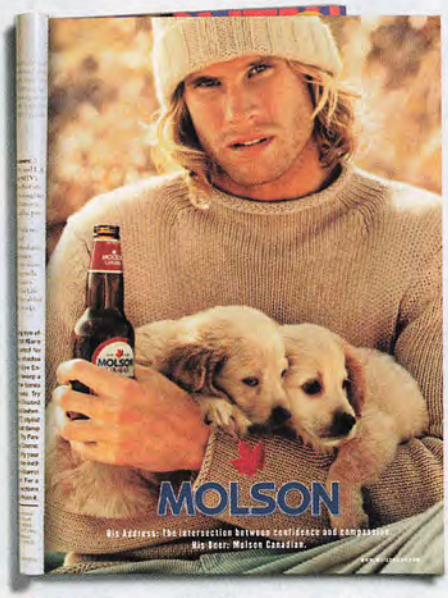

fig. 1 It costs $179,630 to run an ad in Cosmo. That's a $179,630 investment in you.

fig. 3 A shapely female subject accesses pleasing imagery from her memory banks and projects them onto a Molson drinker.

The game is about to change, and you're the heavy favorite.

Extravagant dinners. Subtitled movies. Floral arrangements tied together with little pieces of hay. It gets old. And it gets expensive, depleting funds that could go to a new set of 20-inch rims. But thanks to the miracle of Twin Advertising Technology, you can achieve success without putting in any time or effort. So drop the bouquet and pick up a Molson Canadian. That's not just a crisp, clean import from Canada you're tasting. It's victory, my friend.

MOLSON

LET YOUR MOLSON DO THE TALKING.

www.molsontwinadvertising.com

©2003 Twin Advertising Corp. Imported from Canada by Molson USA, LLC, Golden, CO 80401

INVESTIGATIVE

DATING

For illuminating clues to a lady's true personality, go *CSI* on the one place that's jampacked with damning evidence—her bedroom

BY GREG EMMANUEL ◆ PHOTOGRAPHY BY ERIC CAHAN

Jennifer, 23, advertising liaison: "The girlie girl" Jennifer's room is a veritable showcase of femininity. Things match. Things are covered with little flowers. Things are painted purple and pink. Done right, there's precious little that's as sexy as a girl who is confident in being girlie. But hold on a minute: What's that lurking in the corner? Take a closer look and you'll find some dark secrets hidden among all those stuffed animals.

Peter Pan syndrome

The evidence: Having furry friends as a kid is one thing, but Jennifer has a hang-up—her crib is crawling with more than 40 of them. This is a major red flag: Rather than being cute, it borders on the pathological.
Experts say: "She's frightened of responsibility and growing up—even of a sexual life," says psychoanalyst Dr. Gail Saltz.
Verdict: Expect long talks about her toys. And little play time.

Symbolic family planning

The evidence: If the animals made you timp, peep her other prized collection: Cabbage Patch Kids. She has an entire clan, all arranged like an inbred family of mutants.
Experts say: "She's been brought up to aim for the man, the ring and the family," psychologist Susan Quilliam says. "She may even say no to sex before marriage."
Verdict: Consider this a chance to get to know your hand better.

A need for drama

The evidence: The lesser-known Eleventh Commandment is straightforward: "Thou shalt be wary of a girl who collects and displays Broadway *Playbills*." Remember it, and keep it holy—or don't be surprised when your date belts out a show tune at dinner.
Experts say: Quilliam says her collection "shows a need to keep ahold of her past."
Verdict: Past, shmast—she's a thesp! Run, Forrest, run!

Kiddie beauty gear

The evidence: Smooth skin is always a plus, and Jennifer has a big ol' tub of baby powder front and center. All creepy ties to childlike behavior aside, don't overlook the label: It's a generic brand. Is she cheap?
Experts say: "She isn't terribly sophisticated in her tastes," Quilliam says. "She hasn't explored the more sexual images of other products."
Verdict: Her skin may be soft, but you'll never touch it.

Were we right? Jennifer's roommate, Allison, agrees with most of our findings. "Jen is definitely looking to settle down," she says. "And she's naive when it comes to sex." We did blow it on the cosmetics. "She buys nice makeup, but keeps it in the bathroom—like all girls. Duh."

OPPOSITE PAGE: STYLING BY JOEY AND J WITH FRED SEGAL BEAUTY; MAKEUP BY GITA BASS FOR NARS; HAIR BY MICHAEL SILVA AT SUITE 303; BIKINI BY KEIKO; ONE-PIECE BY NORMA KAMALI; THIS PAGE: STYLING BY TIFFANY PENTZ; HAIR AND MAKEUP BY ASUMPTA CLOHESSY/PRICE INC. AND KAREN PANOCH/ARTISTS; TOP BY VERA YOGA; BOTTOMS BY LA PERLA

Sasha, 27, copy editor: "The chameleon" Right away you can tell one good thing about Sasha: She has the kind of room you would be comfortable hanging out in. Besides the requisite girl stuff, she has a lot of guy-friendly things, too, such as CDs, books and music posters. Plus, the prevailing colors are the gender-neutral and almost-masculine silver and blue. But you're not looking for a play date, you're looking for a play *mate*.

Uber-organization

The evidence: Even if you dig her excellent musical taste, Sasha's collection has a flaw: It's methodically alphabetized. She's clearly on the anal-retentive tip, which is a short jump away from control freak.

Experts say: "Everything in complete order shows a need to control," Quilliam says. "If you want to look on the bright side, this may also mean she is sexually confident."

Verdict: Look on the bright side.

Pretentious bookshelves

The evidence: Sasha's bookshelf reads like the *Who's Who* of dead famous writers. She's smart, and she's showing it off. If you're looking for a back rub and not a book club, you're in over your head.

Experts say: "Academic women tend to be more experimental in bed," Quilliam says.

Verdict: On the surface, that's a real plus. It could also mean the fast lane to wearing a gimp mask and latex underthings.

Exotic wall-hangings

The evidence: The voodoo mask hanging above her closet, probably from a stint in the Peace Corps, is worse than any crucifix. Expect grating pillow-talk about her travels.

Experts say: A love of art implies maturity and a take-charge attitude. "She'll take the lead and won't need you to," Quilliam says.

Verdict: At the very least, someone else gets to make the reservations at Olive Garden.

Obsessive picture collections

The evidence: We love our mates, too, but guys don't celebrate it by blanketing the walls with their pictures. Sasha's friends' faces are everywhere. Is she sentimental or just popular?

Experts say: "Unresolved love for Mom can be transferred to a woman's friends," Dr. Saltz says. "For some, it's tough to make room for boyfriends."

Verdict: Ever wondered what it's like to be "one of the gals"? Here's your chance.

Were we right? "I don't know about any gimp masks," says Sasha's pal Gwen, "but you're pretty close to the truth. She's an intellectual, and looks for guys who are as well. And yeah, to date her, you're going to have to be comfy around the girls too." Success!

STYLING BY TIFFANY PENTZ; HAIR AND MAKEUP BY ASUMPTA CLOHESSY/PRICE INC. AND KAREN PANOCH/ARTISTS; TOP AND BOTTOMS BY ON GOSSAMER

L.A. LOOKS

LA 2003

L.A. Land
of extreme
Looks

THE X-TREME ISSUE

Only in L.A.

EXTREME HOLD STARTS HERE:

Piece It Wax Stick
Mess It Up Fiber Creme Pomade
Sport X-treme Hold Gel
Spike It Gel

www.lalooks.com

Mandy, 24, program director for a non-profit organization: "The loose cannon" Mandy's bedroom isn't going to win any design awards. The slapped-togetherness of her joint reveals something crucial about her: She simply doesn't give a shit. Her bedspread can be old and worn, her furniture can look like she found it on the street (or at a police auction) and her walls can be cluttered with mismatched crap, because the most important thing in Mandy's world is Mandy.

Bright colors

The evidence: A person who sleeps under a soft pastel yellow comforter must have a sunny disposition and bright personality, right? The warmth it exudes has to be a good thing.
Experts say: "If she chooses bright colors," Quilliam says, "she's very visual and prizes looks in her men."
Verdict: Unless you're as pretty as Mandy, don't get too comfy—you won't be around long enough to enjoy it.

"Dashing" older men

The evidence: It's heartwarming that Mandy pays homage to the all-time greatest space mercenary. It's also a warning sign: She has a thing for bad boys, and in the case of Mr. Ford, near-geriatric ones.
Experts say: According to Quilliam, "She'll expect to be surprised and will want to be wooed by being surprised."
Verdict: Unless you're a badass, you'd better bone up on Sean Penn movies and start smoking.

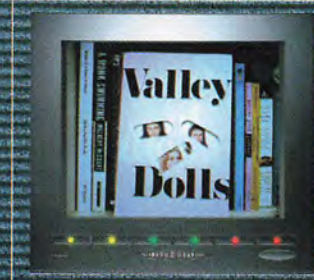

Trashy novels

The evidence: She has a few hot-button bestsellers, but they're clearly props—the spines aren't even cracked. The well-worn books on her shelf are trashy novels. Her real passion is, well, passion.
Experts say: "This is a woman who wants to be the center of attention and wants to flirt with danger," Dr. Saltz says.
Verdict: There's a pattern forming here—she's naughty and likes it. Are you scared yet?

Scent obsession

The evidence: Mandy is big into smell. Her witch's brew of scented fragrances as well as an oil burner are clearly important to her—and so to you as well.
Experts say: "Smell is a huge factor in sex," says Dr. Saltz. Quilliam agrees: "She's happy to have a variety of sexual experiences."
Verdict: Score! Just hope that you're the only guy who is experiencing the variety.

Were we right? Absolutely. "Still waters run deep," says best friend, Alysha. "And in her case, dirty, too." We also nailed Mandy's bad-boy fetish ("She likes Russell Crowe"), and Alysha suspects her pal doesn't mind a little kink. Bonus! **FHM**

STYLING BY TIFFANY PENTZ; HAIR AND MAKEUP BY ASUMPTA CLOHESSY/PRICE INC. AND KAREN PANOCH/ARTISTS; TOP AND BOTTOMS BY MARVEL BY LA PERLA

JAMESON® Irish Whiskey. 40% Alc./Vol. (80 Proof). Product of Ireland.
©2003 Imported by John Jameson Import Company, White Plains, NY. Please enjoy Jameson responsibly.

rush hour nyc

JAMESON®
IRISH WHISKEY
WHAT'S THE RUSH?™

www.jameson.ie

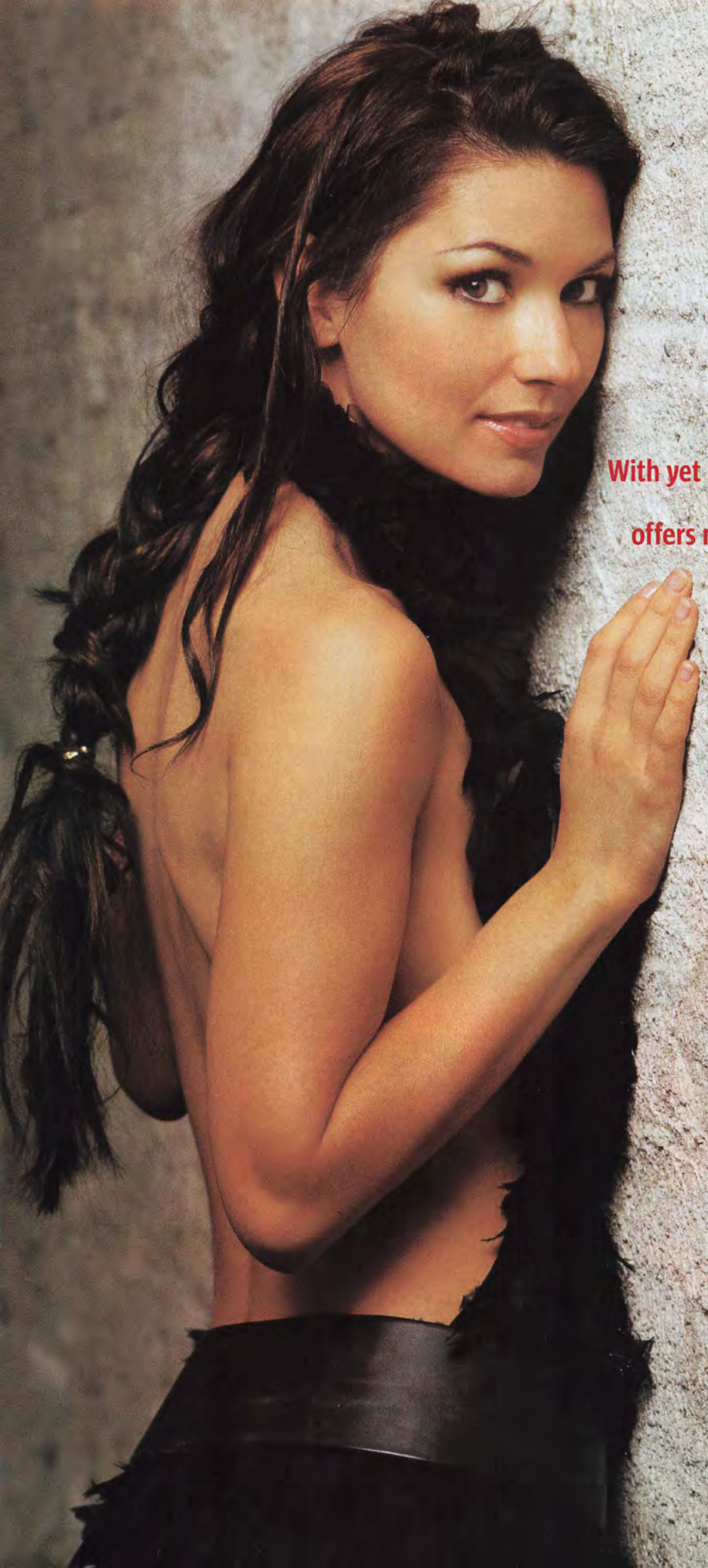

Northern Exposure

With yet another chart-topping album under her belt, Shania Twain offers more of her Canadian charms

Americans find comfort, and even joy, in spouting statistics. We swap numbers on everything from sports cars and sports stars to supermodels, and cherish few things as much as a potent bit of trivia. For instance, only 5 percent of the mail handled by the US Postal Service is personal. Wow! MTV censors 2.8 words per minute during an average episode of *The Osbournes*. Shit! For record company execs, the factoid of the moment is that 6.5 percent of our gargantuan country—that's about 19 million people—bought Shania Twain's 1997 album, *Come on Over* (and some 34 million worldwide). It spanked previous records set by Whitney and Mariah to become the best-selling album by a woman ever, and even equaled single-album sales records by the Beatles and AC/DC. But what's really making the music industry salivate is that Twain's newest album, *Up!*, launched with a six-week run at the top of the charts and is quickly heading for multi-platinum pastures.

It's a notable feat—few artists are so reliably successful—and Twain's already colossal appeal continues to spread, with performances at the Super Bowl and the CMA Awards, and her upcoming world tour. Consider that Twain also managed to pop out a baby while working on the album, and suddenly you feel an even greater admiration for one of the hottest artists, and bodies, in music. "I feel good," says the 37-year-old Timmins, Ontario, native. "I'm back in shape, and that's not an easy thing to do."

BY DAMON SYSON
PHOTOGRAPHY BY ROCKET PRODUCTIONS

STYLING BY CHRIS BAKER AT MANDY COAKLEY; HAIR BY KEITH HARRIS AT ROCKET LA; MAKEUP BY STACEY MARTIN; THIS PAGE: DRESS AND BELT BY JULIEN MCDONALD; OPPOSITE PAGE: SHIRT BY PACO RABANNE, BRA BY UNDRESSED BY MARLIES DEKKERS

THIS PAGE: PANTS BY PACO RABANNE, BELT BY JULIEN MCDONALD; OPPOSITE PAGE: SHIRT AND BELT BY BEN DE LISI, BIKINI BY LA PERLA

I've been exposed to bar fights and flying beer bottles

You've cracked the top 40 on *FHM*'s 100 Sexiest Women in the World list each of the past three years. How do you feel about that kind of adulation?
Well, it's flattering—but I don't buy it. I find it a bit far-fetched, though it is still a nice compliment.

You're considered the ultimate crossover artist. Who are the most unlikely looking fans you've seen?
There were two girls from Germany who were what you might call "punk bikers." They had earrings through their noses and their heads were shaved. They stood out, put it that way. I pulled them up onstage. I thought they were fantastic.

Have you ever tried doing a death-metal track or a hip-hop tune?
You know, I haven't had time to get as creative as that. Obviously, we're busy writing stuff for me to sing. I'd love to let loose. I think that's something I absolutely can do—just take off with the different styles.

You started in the business at 8 years old. How did you feel about going into beery nightclubs at that age?
I really didn't like being in those environments. I was always sensitive to smoke, and obviously, most people had had too much to drink. It meant very late nights, and I was afraid of being onstage. I was never the natural performer. I'm much too shy for that. I just wanted to stay in my room and write songs.

Did you ever play gigs behind chicken wire?
I've never played behind chicken wire, but I have performed in some rough places. I've been exposed to bar fights, flying beer bottles, the whole thing. Sometimes people would fall onstage while fighting! You're pushing them off, trying to get them out of the way.

Keith Richards once smashed a guy over the head with his guitar because he came onstage, later explaining, "The dude was on my turf."
Ha! That's funny. I was just a little thing and had to protect myself, so I pushed the odd person around. Didn't get anywhere, but hey.

In the past, you've said, "I'm not a very sexual person." You must feel sexy onstage though.
Not really, no. I'm just doing my thing. I make fun of the whole sexy thing; I don't take it seriously. It's something I just step into and have fun with—like playing dress-up. I'm too playful to take my sexiness seriously. **FHM**

Check out Shania at **FHMUS.com**

SEX RECORDS!

Bigger, longer, more frequently: Like *Star Trek* with no pants, *FHM* journeys to the outer reaches of coital achievement

BY CHRIS BELL ◆ PHOTOGRAPH BY GORMAN & GORMAN

Most laid

For some, our last sexual experience was so long ago we had to talk dirty in Latin. Fortunately for the ladies, there are a few brave souls out there satisfying them for the rest of us. The Kinsey Institute, which has commissioned sex surveys since 1947, notes a man who had recorded 52,000 romps over a 30-year period—a stunning 33.3 times a week! Similarly, Kinsey examiners found a few freakish married couples who got it on some 29 times a week.

Most orgasms

Men: The Kinsey surveys found young men who could achieve 11 orgasms in one hour. Impressive for even a teenage *Buffy* fan, sure, but the record is held by a 28-year-old man at the Center for Marital and Sexual Studies in California. Doctors there observed him experiencing 16 growth-stunting spurts in an hour.
Women: Sure, 16 is the Everest of sex records for men, but it doesn't come close to that Yeti-like mysterious skill of women: the multiple orgasm. Those same doctors at the

Center for Marital and Sexual Studies observed a 26-year-old human vibrator who shuddered her way to 134 orgasms in one hour.

One human vibrator shuddered her way to 134 orgasms in one hour

Longest session

Kudos go to the Chinese, who fully mastered the art of delaying liftoff. Ming dynasty noblemen spent hours with their concubines, holding business meetings "without the male member being withdrawn." But not even they could top Mae West, who boasted of a Herculean 15-hour sex session with a young buck named Ted. He would later say he "was astounded and pleased at his own abilities."

Biggest package

The average Johnson is believed to be about 6.2 inches long. Legendary porn actor Long Dong Silver claimed an 18-inch penis, but sadly, it wasn't verified for posterity's sake. Medical sources refer to mythical trouser-snakes ranging from 9.5 to 12 inches, but the largest measured specimen was recorded by Dr. Robert L. Dickinson in 1913. It was, wrote the likely fearful medic, "a sizeable 13.5 inches long and an even 6.25 inches around." Pray that if you ever get locked up, you don't share a cell with one of his descendants.

Lengthiest orgasm

While the average male climax lasts from three to eight seconds, women can luxuriate in a sustained orgasm, known medically as "status orgasmus." Drs. Masters and Johnson reported one woman who experienced a mind-blowing 43-second orgasm. The good doctors also noted that status orgasmus usually results from self-stimulation, so you're off the hook.

Smallest goods

Smallville residents breathe easy. Kinsey researchers recorded one penis that measured a tiny one-inch long. Worse, medical literature speaks of penises that don't exceed a half-inch in full erection—officially labeled a "micropenis."

Massive bosom

The horrors of plastic surgery cannot match the power of Mother Nature. The most colossal set of natural hooters ever recorded came from China in 1995. The proud owner was 12-year-old Ting Jiafen of the

Gudong Township, whose still-growing knockers weighed in at a mighty 22 pounds each. If they made one, Ting's bra would be a size S.

Largest lady-bits

In 1824, a Dr. Bainbridge documented a 32-year-old woman whose five-inch clitoris had "the diameter of a quiescent penis." But the title goes to an 1813 French medical encyclopedia, which recounts an African woman in possession of a monstrous 12-inch specimen. Tactfully, it was described as being "like the neck of a goose."

Biggest backside

Some cultures have a monopoly on backyard real estate. In the Hottentot and Khoikhoi tribes of

southern Africa, women commonly have butt cheeks that can each measure a booty-licious three feet around.

Worthy representatives from the animal kingdom

Biggest sperm
When a male Drosophila bifurca fruit fly climaxes, it takes three weeks to actually squirt out a sperm—which measures 18.5 times its body size. That's roughly the equivalent of a man pushing out a sperm the length of a blue whale.

Largest clitoris
Scientists once believed that female spotted hyenas were hermaphrodites because of their huge clitorises. Perhaps it explains why they laugh so much—their love-buttons are an inch in diameter, or the same size as the average male hyena's package.

Most faithful bird
In these divorce-ridden times, there's a lesson to be learned from vultures: They mate for life. The vulture community is so conservative, that if a group sees two others fooling around, they've been known to pile in and beat up the busted cheaters.

Longest sex session
Walking stick insects typically hump for up to 10 weeks at a time. That's a noteworthy display of stamina, certainly, but the man-sticks have an ulterior motive: By keeping the lady-stick busy, she can't get stick-sperm from rival males.

Most kinky creature
When he's not flipping himself off, Mr. Dolphin is thinking about sex. The naughty devil will try to nail eels, turtles, sharks, seals and even "lucky" deep-sea divers. Dolphins also tend to swing both ways and give each other oral sex (up the blowhole). **FHM**

HISHAM F. IBRAHIM/PHOTODISC/GETTY; EVERETT COLLECTION; ZAINAL ABD HALIM/REUTERS/LANDOV; HULTON GETTY/ARCHIVE; CORBIS/SYGMA; JEFFREY L. ROTMAN/CORBIS; BUDDY MAYS/CORBIS; ROYALTY-FREE/CORBIS; CLEM HAAGNER/CORBIS; DUNG VO TRUNG/CORBIS SYGMA

THE 50 MOST ELIGIBLE WOMEN IN THE WORLD 2003!

BY MEGHAN CONATON

They're rich, single and looking for love. It's the third annual countdown of the women who get invited to all the right parties, have tons of cash and can give you the life of a rock star

Maybe you've studied your way to a topnotch education. With a little luck, your family might even have some dough to help you along. Between your smarts and Dad's connections, you might be lucky enough to land a six-figure job, a sweet house and an even sweeter-looking honey for a wife.

Of course, you can also just say "I do" to one of these 50 women, and never work another day in your life on anything other than your tan at a baseball game. In our third annual roundup of the world's most eligible women, we provide a guide to the ladies who can open the door to a life full of the kind of unbridled luxury and freedom usually reserved for Kentucky Derby winners. Study hard, stud.

ELIGIBILITY RATING

50 Jessica Capshaw

You may not recognize her name, but it would really be a mouthful if she changed it to Jessica "My Stepdad Is Steven Spielberg" Capshaw. The 26-year-old has cashed in on family ties (she had a role in *Minority Report*), but she takes pride in following her own career path. She currently stars on *The Practice*, the show that made even Camryn Manheim a TV star.

49 Princesses Victoria and Madeleine of Sweden

Sweden has given the world so many gifts: meatballs, fish-shaped candy and now, their royal hotnesses, Victoria, 25, and Madeleine, 20. Both girls are wealthy and beloved by the peasants over whom they rule. However, a plan by Al Qaeda to kidnap Princess Madeleine was recently uncovered and has kept both girls hidden from view. Score one for the terrorists.

48 Jade Jagger

The eldest daughter of Mick is a mother of two, but that doesn't stop her from throwing raging parties, such as the recent bash at her million-dollar home that had to be broken up by the police. Flush with Daddy's money, Jade also works as creative director for the Garrard jewelry company. Yet she still manages to spend much of her time with the 24-hour party people of Ibiza.

PAUL SMITH/FEATUREFLASH/RETNA LTD.; ORBAN THIERRY/CORBIS; CAMERA PRESS/ELLIS PARINDER/RETNA LTD.

47 Gisele Bündchen

She may be a foreigner, but Gisele, through pictures like this one, inspires a whole new allegiance to the Stars and Stripes. At a near $300,000 day rate, she is the best-paid model in the world. The million-dollar deals she signed with numerous fashion labels before her 22nd birthday are enough to make LeBron James feel over the hill. The Brazilian beauty finally dropped Leonardo DiCaprio and is currently looking for someone else who can jet set to another part of the globe on a moment's notice, so you'll need to quit your day job.

DAVID LACHAPELLE/CORBIS OUTLINE

46 Jelena Dokic

Previously, Jelena was best-known for the bizarre antics of her crazy father, Damir. (He once tossed plates of fish at people at the US Open.) But the Croatian-born and Australian-raised tennis superstar has taken her game and look to a whole new level as the ninth-ranked player in the world. Jelena says she likes to drive her Mercedes a bit too quickly. Can you handle a fast woman?

45 Alicia and Esther Koplowitz

These Spanish beauties, each divorced with three kids, rate high in the MILF category. Alicia, 49, and Esther, 51, are the daughters of the founder of the leading Spanish construction group and rank among the world's richest people. Esther experienced some trauma when $65 million worth of art was stolen from her home. Poor thing's worth only $1 billion now.

44 Heather Mitts

It takes a special pair of legs to be a defender for such high-profile soccer teams as the WUSA's Philadelphia Charge and the US Women's National Team. The rest of Heather is pretty special too. Though the 24-year-old Heather has a penchant for home-run-hitting pro baseball players such as Philly left fielder Pat Burrell, how can you resist a woman who has her own bobble-head doll?

43 Missy Elliott

With Missy's new album, the weight is over. "Lost a few pounds in my waist for ya," the 31-year-old strong-willed millionaire says on her most recent record. So, if you're looking for someone who will suggest that you "get drunk, it's gonna bring us closer," you've found your lady. Just mind such warnings as, "Call before you come. I need to shave my . . ." Well, just call.

42 Heidi Klum

The 29-year-old Victoria's Secret supermodel recently separated from her hairdresser husband of five years. Heidi admitted that her ex was never content with how her hair looked. Well, we support her in any coif, as do the people of Grenada, who recently chose to immortalize Heidi on their postage stamps. Feel free to insert your favorite licking joke here.

41 Lynda Lopez

The 30-year-old isn't as well-known as her older sister from the block, but Lynda has certainly earned her seat in the entertainment industry as a New York radio DJ, TV entertainment reporter and fashion-show host on the Style Network. If only she could launch her own recording career and ass phenomenon, we might expect an L. Lo empire as well.

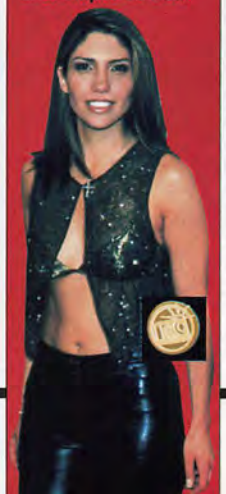

40 Jillian Barberie

Formerly just another pretty face, 36-year-old Jillian is showing she can hold her own in television. She's best known as the warm-fronted weather girl on Fox's NFL pre-game show and now co-hosts Fox's *Good Day Live* as well as the syndicated *Ex-treme Dating*. Making all that money allowed Jillian to dump former Major League Baseball journeyman Bret Barberie last October for someone with a more potent bat.

GEORGE HOLZ/CORBIS; REUTERS NEW MEDIA INC./CORBIS; REUTERS/LANDOV; CARDINALE STEPHANE/CORBIS SYGMA; KAREN PEARSON; ROBERT SPENCER/RETNA LTD.; KEVIN WINTER/IMAGEDIRECT; EVAN AGOSTINI/IMAGEDIRECT; ANDREA RENAULT/GLOBE PHOTOS, INC.; DANA BELCHER/RETNA LTD.; STEPHEN DANELIAN; DUOMO/CORBIS; DIMITRIOS KAMBOURIS/WIREIMAGE.COM; TRAPPER FRANK/CORBIS SYGMA

39 Brande Roderick

A former *Baywatch* babe and occasional host of E!'s *Wild On*, bombshell Brande recently starred on The WB's *Real World* takeoff, *The Surreal Life*. The prospect of catching a glimpse of Brande coming out of the shower was enough to make us sit through MC Hammer, Corey Feldman *and* the twerp from *Webster*. The sexy 28-year-old has achieved quite a bit already, but she told *FHM*, "What I really want is to become a member of the mile-high club." It's nice to have such lofty goals.

38 Natalie Gulbis

Drawing fans to the LPGA in a way that none of her beefier predecessors ever have, 20-year-old Natalie has held her own, finishing in the top 10 four times and winning more than $250,000 in her rookie year. Knowing a good thing when they see it, Adidas scooped her up, and there are now rumors of her starring in a commercial with a certain sexy blond female tennis player with a Russian name.

37 Serena and Samantha Boardman

Daughters of financier Dixon Boardman and descendants of the First National Bank founder, Serena, 31, and Samantha, 30, are constants in the New York socialite scene. Serena is a broker for Sotheby's International Realty, and Samantha is in her third year of residency at a New York hospital. Like freshly tapped kegs, hosts want at least one of them at their parties.

36 Christina Ricci

Wednesday Addams has come a long way from her chalk-white skin and pitch-black braids days. In addition to acting, the 23-year-old has become a producer and director, and a full-time babe. She's had a string of movies in recent years, including *Prozac Nation*, which featured her first in-the-buff movie scene. She's still drawn to the indie roles rather than summer blockbusters, so low-budget talent is welcome.

35 Anh Duong

This Renaissance woman began her career as a ballerina in her native France. Anh then took up modeling, followed by small parts in *Scent of a Woman* and *The Mambo Kings*. In her recent role as a painter, she has had exhibits around the world and released a book of self-portraits. One famous friend wrote in it that 42-year-old Anh is "the Frida Kahlo of the 21st century, unafraid of men, unafraid of sex. . . ."

34 Kimberly Stewart

The 23-year-old daughter of Rod Stewart has modeled, started her own frisky fashion line and appeared on Fox's *Undeclared*. Though she's schizophrenic professionally, Kimberly has a more consistent social image: She's always ready to party and rarely wearing much clothing. She says she wants to settle down with someone like her dad, so broken-down, spiky-haired singers of American classics are welcome to apply.

33 Bonnie-Jill Laflin

She's been a professional cheerleader for the Golden State Warriors, the San Francisco 49ers and the Dallas Cowboys, and she watches *SportsCenter* religiously. The 27-year-old told *FHM*, "I'm the biggest sports junkie. I have a brother, but I was the boy in the family." One caveat: There are no Buffalo wings at Bonnie-Jill's house. She's an animal-rights activist and a vegetarian.

32 Alexandra and Theodora Richards

We can only hope that Alexandra and Theodora's dad, Keith Richards, keeps giving them clothes like these to wear. The teenaged sisters have seen it all growing up with the Stones, and they recently helped Dad's band launch a clothing line. With their money and these bodies, they're about two years away from being Mick's type.

31 Kelly Clarkson

Thanks to her training on *American Idol*, Kelly has really learned how to handle a microphone. Her victory on the show earned the 21-year-old *Billboard*'s Best Selling Single of the Year in 2002. She has released her first album and is set to make her big-screen debut this summer. Better date her quick before she heads for the same fate as the naked fat pud from the first *Survivor*.

30 Cecilia Dean

A former model and professor, Cecilia is the co-founder of *Visionaire*, a magazine that has been one of the hottest commodities in the fashion world for a decade. The 33-year-old has connections to all of the top art dealers and fashion designers. If things don't work out, be sure to raid her collection of past *Visionaires*—single copies have sold for hundreds of dollars on eBay.

29 Alison Eastwood

She can be good or bad, but she's definitely not ugly. Thirty-one-year-old Alison and her dad, Clint, have been on the outs as of late. Always a bit of a wild child, the bisexual sometimes-actress, with parts in a few of her father's films, bared it all for a recent *Playboy*. Dad was vocal in his disapproval. So until the fences are mended, you'll probably want to steer clear of Dirty Harry when it comes to chasing Alison.

28 Holly Branson

Holly didn't seem very virginal when she posed topless at age 16 to promote Virgin clothing, but her father couldn't disapprove, since he's Sir Richard Branson, lord of the Virgin empire. The 21-year-old will inherit a large chunk of his $1.6 billion fortune, but she is still training to be a pediatrician. That leaves you plenty of private sun and sand time on the Caribbean island her dad owns.

27 Krista Allen

Not every actress could hold her own between Jack Nicholson and Adam Sandler. After her chest served as the centerpiece of Jim Carrey's infamous elevator scene in *Liar, Liar*, the 31-year-old was well-equipped to handle her role as a porn star in *Anger Management*. Krista told *FHM* that she also learned a lot from her days on *Baywatch Hawaii*: "Jiggling isn't just a talent, it's part of the audition."

26 Dylan Lauren

The daughter of Ralph Lauren probably could have made a living as the eye candy modeling Daddy's new clothes. Instead, the 28-year-old opened Dylan's Candy Bar—a cavity-inducing store in New York City with more than 5,000 varieties of candy and 100 different flavors of ice cream. The shop took in $5 million in its first year alone. You've got to love a girl who knows her way around nuts.

ROBERT MORA/GETTY IMAGES; TOM RODRIGUEZ/GLOBE PHOTOS INC.; JEN LOWERY/LONDON FEATURES; REUTERS NEW MEDIA INC./CORBIS; SARA JAYE/FASHION WIRE DAILY/RETNA LTD.; THOMAS DALLAL/SIPA PRESS; STEPHEN DANELIAN; TIM GRAHAM/CORBIS SYGMA; TONY DURAN/CORBIS OUTLINE; SCOTT DOWNIE/CELEBRITYPHOTO.COM; DIMITRIOS KAMBOURIS/FASHION WIRE DAILY; DIMITRIOS KAMBOURIS/WIREIMAGE.COM

25 Lisa Marie

The model-turned-actress has a habit of getting involved with weird guys who then dump her. First, she dated superfreak director Tim Burton for 10 years. Leaving her cushy job as the face of Calvin Klein's Obsession ads, Lisa Marie was featured in Burton's *Ed Wood*, *Mars Attacks!*, *Sleepy Hollow* and *Planet of the Apes*. After he dropped her for lead ape Helena Bonham Carter, the 34-year-old found her way into rival freak Jeff Goldblum's arms. A few months later, he dumped her too. Both Goldblum and Burton have officially been elevated from really weird to clinically insane.

24 Angelina Jolie

The 27-year-old can go from sexy glamour queen to scary motorcycle chick faster than Billy Bob Thorton can say "divorce." She and her famous lips made $7 million for *Tomb Raider* and she's starring as Lara Croft once again in the sequel, to be released in July. If she wore a white T-shirt with her husband's name written in blood to her first wedding, imagine what she would do for the next lucky guy.

23 Charlotte Ronson

The ultra rich, 25-year-old stepdaughter of Mick Jones (from the '80s band Foreigner) isn't about to spend all of her time drinking and partying on the elite social scene when she can make her own small fortune capitalizing on the stupidity of those other celebrity kids around her. How else can you explain the huge success of her line of used-looking T-shirts, which retail for $80 apiece?

22 Elisabeth Kieselstein-Cord

The late INXS singer Michael Hutchence may have been a little early asking Elisabeth for a date (she was only 12 at the time), but, at 25, she's certainly fulfilling her potential. After modeling for *Vogue*, Elisabeth ran away from the runway to work for her father's luxury accessories company. She may be the hottest commodity in Daddy's $50 million business.

21 Jennifer Capriati

At 14, Jennifer was the youngest tennis player ever seeded at Wimbledon. Apparently deciding she wanted to live like a *Diff'rent Strokes* star, she started shoplifting and smoking pot. The 27-year-old's recent comeback has helped score deals with Fila and Prince, part of her $6 million annual income. Though she claims to be reformed, be sure to keep an eye out for any Winona-like tendencies.

20 Eleanor Lambert

Going after 99-year-old fashionista Eleanor wouldn't exactly be a long-term goal, but we think you can handle the gold-digger accusations. Eleanor is the Queen Mother of the New York fashion and society worlds. She almost single-handedly founded fashion public relations and still runs her own business, takes lunches and goes to the office, thus leaving you alone with the remote for most of the day.

19 Nicky and Paris Hilton

The Hilton hotel heiresses are hot. They're beyond rich. They like to party. All the time. The near-twins are famous for virtually nothing other than being the traveling party with a bent for dramatic hissy fits. Nicky has taken to designing a handbag line, and Paris is set to star in her own farm-based reality show for Fox. Since they prefer room service to managing hotel properties, a keen eye for business might help with this sister act.

18 Casey Johnson

The baby-oil scenarios are endless with this 22-year-old heiress to the vast Johnson & Johnson fortune. It shouldn't be hard to track down Casey. You're likely to find her partying with roommate Nicole Richie (Lionel's daughter) and her other socialite pal Nicky Hilton. Add in the fact that her dad can score great football tickets as owner of the New York Jets, and you can see why she's such a high draft pick.

17 Maria Menounos

The 24-year-old host of *ET on MTV* and *ET on VH1* doesn't get turned on easily by celebrities. As a commentator for *Channel One News*, a show broadcast to schools around the nation, Maria handled such kick-ass assignments as flying into a volcano in a Black Hawk helicopter. She told *FHM*, "I don't consider it an adventure until someone mentions security clearance."

16 Dr. Condoleezza Rice

The 48-year-old national security adviser is one of President Bush's most valued counselors. She's also a rabid football fan who can break down the Tampa Bay Buccaneers defense. Let's see, she's pretty, 48, and loves football. Hmm. . . . Why doesn't she have a boyfriend?

15 Jules Asner

Jules spends her days hosting *Revealed With Jules Asner* and co-hosting *E! News Live* with Steve Kmetko, who has said of her, "She's a babe with a brain and a sense of humor." The 33-year-old stepdaughter of Ed Asner is known to be dating mega-successful über-nerd director Steven Soderbergh, but she refuses to reveal any details about her budding Hollywood romance. We don't blame her.

GEORGE HOLZ; ALL ACTION/DP/REINA LTD.; ANDREA RENAULT/GLOBE PHOTOS, INC.; ISABEL SNYDER; FERNANDO SALAS/ZUMA PRESS; LISA ROSE/JPI; FERGUS GREER/ICON INTERNATIONAL; CHAD RACHMAN/AP WIDE WORLD; REUTERS NEW MEDIA INC./CORBIS; PAMELA HANSON/CORBIS OUTLINE; REUTERS NEW MEDIA INC./CORBIS; FIROOZ ZAHEDI; JUSTIN KAHN/WIREIMAGE.COM

14 Mia Tyler

So pouty Liv Tyler is gone forever—or at least until her engagement dissolves. Where does that leave you? All alone in a dark room lit only by the glow of *Armageddon* and *The Lord of the Rings* playing on a continuous loop? Nope, you've got Mia. Sure, Liv's 24-year-old half-sister has a bit more to offer in certain aspects than Liv does, but the plus-size model (with a nice pile of her own, along with daddy Steven Tyler's cash) really does bear a striking resemblance to the elfen princess. And there's so much more of her to love.

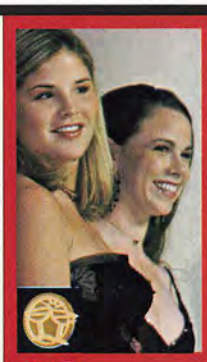

13 Barbara and Jenna Bush

The 21-year-old first twins, once dubbed "Jenna and Tonic" by one tabloid, are now legal, so feel free to get them good and loaded. Barbara, who attends Yale, and Jenna, who is at the University of Texas at Austin, have fought to maintain their privacy in recent years, but when you're the president's daughter and you're doing a keg stand, that's kind of difficult.

12 Brooke Gordon

The 32-year-old ex-trophy wife of $48 million–winning NASCAR driver Jeff Gordon filed for divorce due to her husband's off-roading antics. The former Miss Winston model isn't worried about her checkered-flag past. She's seeking 50 percent of Jeff's income, their $10 million mansion, two cars, and use of their boats and airplane. That's what we call self-service!

11 Anna Nicole Smith

Everything about the 35-year-old just keeps getting bigger, but that includes her checkbook, thanks to *The Anna Nicole Show*. The series has yielded some valuable tips for potential suitors. Dates, no matter how long, should include at least two hearty meals, and there is nothing wrong with French-kissing dogs. Just remember, she has almost $100 million and a former sex-symbol body in there somewhere. Keep digging.

10 Dominik Garcia-Lorido

Dominik was Ms. Golden Globe this year and didn't make a single mistake walking onstage or off while pushing some of Hollywood's top brass along with her. Her frequent, though brief, on-air moments made the inferiority-complex-ridden show almost bearable. Sure, it wasn't a huge deal, but it's better than anything her father, Andy Garcia, has ever done.

9 Kim Cattrall

Kim's frequent nudity on *Sex and the City* has made us miss *The Sopranos* a bit less on Sunday nights. She recently separated from her husband, with whom she wrote *Satisfaction: The Art of the Female Orgasm*, but if you want to be included in any sequels, you better make sure you can last longer than a J. Lo marriage. Kim has said, "Premature ejaculators were the bane of my existence for most of my adult sexual life."

8 Petrina Khashoggi

Petrina never knew her real father. She assumed it was Adnan Khashoggi, the Saudi Arabian arms dealer who was once the wealthiest man in the world, until paternity tests determined it was actually a former British defense minister. Petrina once posed nude in a British magazine; then she completed a stay at a rehab clinic. Seeking a calmer existence, the 22-year-old has relocated to LA.

7 Athina Roussel

On January 29, Athina turned 18 and received $2.7 billion, thanks to the family fortune originating from her grandfather, Aristotle Onassis. At age 21, she'll receive another $2 billion. Accessing Athina is difficult, however, since she's shadowed by bodyguards constantly and is dating a 30-year-old, who has been criticized for his motives. Can't a brother score an 18-year-old anymore without being accused of gold-digging?

6 Pia Getty

Pia recently split from her billionaire husband with no financial worries. Her dad, Robert Miller, made billions from his duty-free shopping businesses. Despite her inheritance, the gorgeous 36-year-old Pia inexplicably still gets the employee discount as a representative for the beauty store Sephora. Pia is dating again, but unfortunately, she's seeing only men with money piled as high as Daddy's.

5 Serena Williams

With the last four major women's tennis titles and a black cat suit to her name, Serena may very well be the most dominant athlete in any sport. Her lucrative endorsement deals with Puma, Reebok and Wrigley's could keep you out of the working world. She's also the reigning titleholder of *FHM*'s prestigious J. Lo Booty Award. Just keep an eye on her wicked backhand.

4 Maggie Gyllenhaal

Her role in the S&M-themed flick *Secretary* featured spanking, full-frontal nudity and masturbation scenes. However, 25-year-old Maggie, from a family of entertainment professionals (including Hollywood-boy-of-the-moment, brother Jake) is often described as "wholesome" and "sweet." So, to recap, she's nice, from a famous family, talented, beautiful and willing to experiment in sexual deviancy. Anything else?

3 Amanda Hearst

There will be no tabletop dancing at clubs for this heiress to the $35 billion publishing fortune. Amanda has been described as the It Girl with class. The 19-year-old knows how to mix work and play. Rather than relying on her family's stuffy newspapers to support her social life, she's signed with the Ford modeling agency to fund her fun.

2 Sophie Dahl

As a plus-size model, Sophie was described as "voluptuous," or just plain "large." But she's slimmed down considerably since ending her relationship with Mick Jagger. The 23-year-old granddaughter of children's book author Roald Dahl has just published an adult fairy tale reportedly based on her relationship with Mick. A new body and a new book means you'll be seeing a lot more of the brand-new Sophie.

ISABEL SNYDER/CORBIS OUTLINE; ALPHA-DAVE BENETT/GLOBE PHOTOS, INC.; D.R./CORBIS SYGMA; GEORGE DE SOTA/JPI; GETTY IMAGES; CAMERA PRESS/STEWART MARK/RETNA LTD.; CAMERA PRESS/TOM WARGACKI/RETNA LTD.; CAMERA PRESS/TIM GRIFFITHS/RETNA LTD.

1 Lauren Bush
Finally reaching the lovely, legal age of 18, the hottest member of the first family has long stood out from the rest of the infamous Bush clan by not getting arrested. The niece to the president has been featured on catwalks and magazine covers around the globe, and her natural beauty has made her the face of Tommy Hilfiger, which we're guessing includes a much bigger check than working the Quiznos outside Princeton. **FHM**

24 HOURS WITH JAMIE KENNEDY

BY JIMMY JELLINEK
PHOTOGRAPHY BY RONNIE ANDREN

FHM met up with Kennedy in New Orleans

Cajun disguises, urinating alligators and gun-filled traffic busts—it's all part of the job when *FHM* studies *The Jamie Kennedy Experiment*

9:25 a.m.: Omni Royal Orleans Hotel Suite, New Orleans, LA

FHM has arrived in New Orleans, largely to enjoy the 50-cent oysters and liberal open-container laws. We're also meeting up with Jamie Kennedy, the 32-year-old human behavior student and star of the hidden-camera WB extravaganza, *The Jamie Kennedy Experiment*. He's shooting in the Big Easy for the next two weeks and has invited *FHM* to tag along.

Inside Kennedy's suite at the Omni Royal Orleans, a team of makeup artists gets ready to transform the actor's Hollywood face into the sad mug of a disagreeable Cajun waiter. In the next room, the dwarf who played R2D2 in the first *Star Wars* trilogy is trying on ill-fitting tuxedo jackets. Next to him is a cart loaded with freakish face masks that look like they're straight out of John Wayne Gacy's personal collection. It's all part of the traveling circus that is the *JKX*.

10:33 a.m.: The transformation

Kennedy has been made to look ugly—Cajun ugly, with a bulbous nose and pocked skin. It's a perfect disguise, it seems, to fool the New Orleans public.

While the final touches of his makeup are being applied, Kennedy becomes absorbed by a Penelope Cruz commercial in which she chugs a Coke and belches. Turning to his publicist, who's lying on a nearby bed, he whines, "What's the deal with that shit? Is that all she has to do? Everybody's getting paid but me."

Although he protests, Kennedy's not exactly living in the poorhouse.

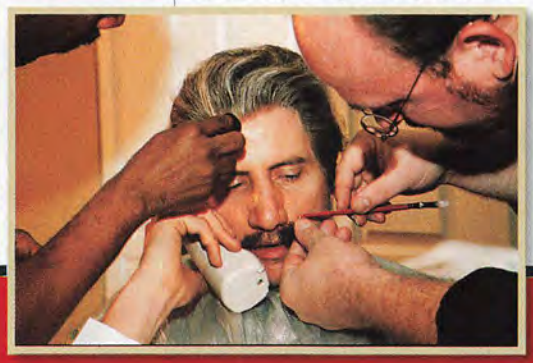

His show has become a cult hit despite its unenviable Thursday-night time slot opposite the most watched show on television, *CSI*. His loyal following has catapulted the former Domino's Pizza delivery man into the big time.

Admittedly, the journey to Hollywood success was much longer than 30 minutes or less for Kennedy, who seems to have worked every soul-sucking, dead-end job in Los Angeles. "I couldn't keep one for more than two weeks," he confesses. Yet as he flailed about the bottom rungs of Hollywood, he found himself brushing up against real celebrities in unlikely places. "My first encounter was while working at Red Lobster with a sister of the girl who played the middle sister on *Gimme a Break*," Kennedy says. Then there was his job working at a vegetarian restaurant that Ron Jeremy frequented.

"The owner loved him," Kennedy recalls. "There would hardly be anyone in there and he would come in the middle of the day and the owner would announce him, 'Hey, everybody, it's Ron Jeremy!' And

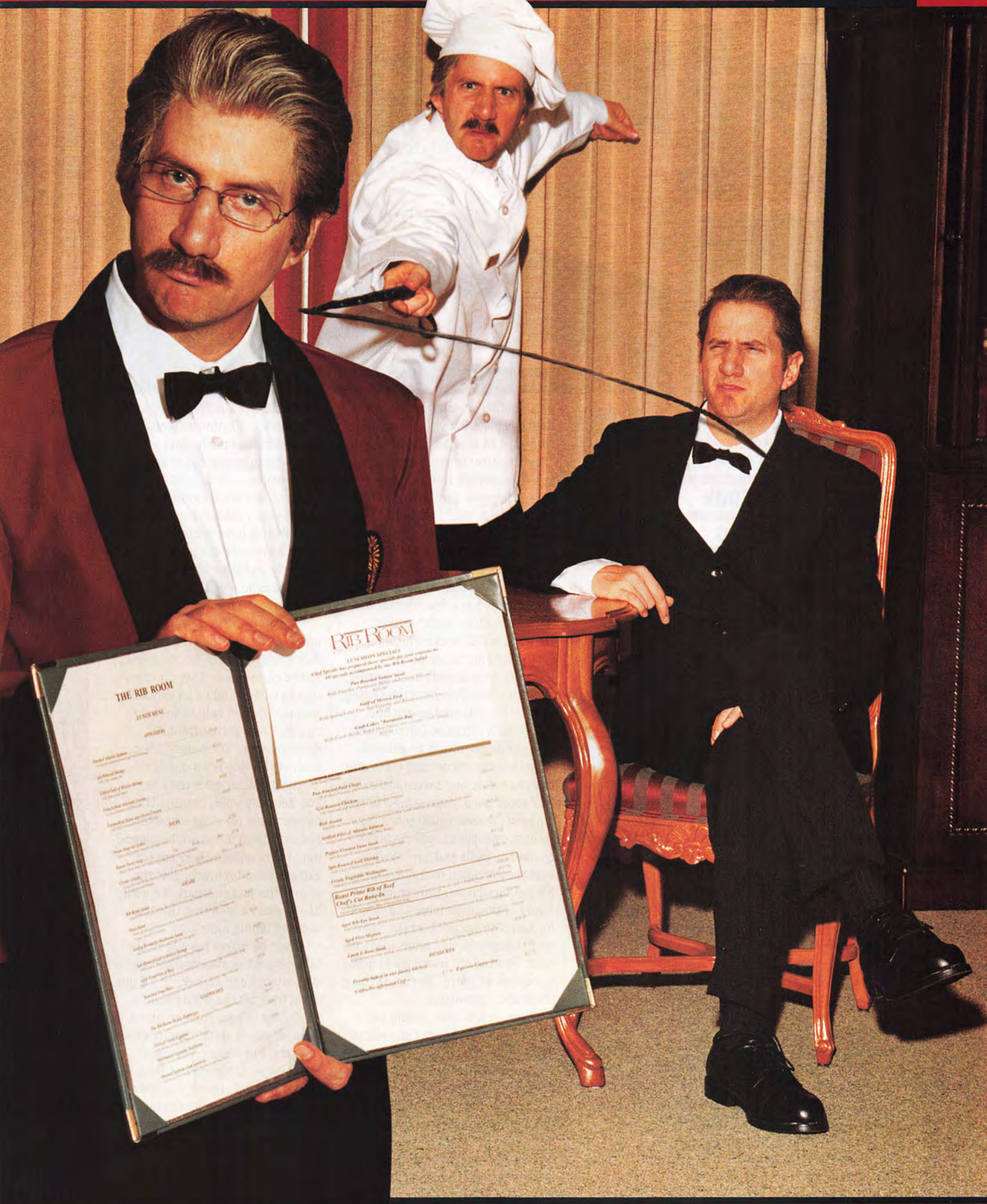
THE RIB ROOM
LUNCH MENU
APPETIZERS
SOUPS
SALADS
SANDWICHES
RIB ROOM
LUNCH DAY SPECIALS
Roast Prime Rib of Beef
Chef's Cut Roast-In
DESSERTS

Kennedy will do just about anything to put one over on an unsuspecting mark

ONE OF MY FIRST JOBS WAS WORKING AT A RESTAURANT THAT RON JEREMY FREQUENTED

Ron would come in and start ordering, 'I want the tofu tamale. I need organically grown tofu.' Then he'd get a cell-phone call. 'I got a threesome? What time? Three o'clock scene? OK, sure. No condom? OK, that's great.' Then he'd turn back toward me. 'OK, I need an organic smoothie. I need organic rice crackers.' Then he'd be back on the phone. 'Well, I don't do gay, so what's he going to do, blow me?'"

11:06 a.m.: The final touches

Now in full costume and out of the makeup chair, Kennedy continues going over his resume. After a string of bad restaurant gigs, he took a job with a maid service, where he was dispatched to clean the home of Janeane Garofalo. "I was working for a place called You Got It Maid. She opens the door and is like, 'Are you my little maid boy?'" He didn't clean a thing. "I just sat on her bed, watching tapes of her standup routines to see how she did her setups. Then I went under her bed and rifled through her underwear drawer."

Now it's Kennedy's turn to have his privacy violated. And with his first starring role in the film *Malibu's Most Wanted* this spring, he may soon find himself with a legion of new space invaders. Based on a popular sketch from his show, Kennedy plays Brad Gluckman, a rich white kid with a bad case of wigger. "The character is based on guys I saw from Beverly Hills, on Rodeo Drive, throwing gang signs, yelling, 'Yo, what up, fool? I thought I told y'all I don't want to see your ass in front of Baby Gap no more. You take your shit down to Barnes & Noble.' They had their own turf at the mall."

"Yo, what up, fool?"

Kennedy has a few minutes to relax before the "mark" arrives. Here's how *JKX* works: There's a "mark" and an "accomplice." Sketches have already been written, and since New Orleans is the setting, most of the bits contain voodoo, ridiculously intrusive Cajun waiters or anything involving an alligator. Then the accomplice team takes over. Months before any shenanigans, the *JKX* accomplice team—a crew of five gorgeous women whose job is "to infiltrate people's social circles"—combs the malls and bars of wherever they're going to shoot, looking for people who want to set up a friend or family member as a target for Kennedy's pranks. At the same time, the production team goes into gear, figuring out how they're going to capture all of this on film without the mark's knowledge.

Here, at the Omni, entire set pieces hide the cameras and electricians rewire all the lights in the dining room where today's shoots will take place. Next to the dining room, a hidden galley becomes a prankster mission control, with banks of monitors and sound equipment manned by a small army of 30 producers, sound men and camera operators.

11:37 a.m.: *JKX* marks the spot

"The mark is 10 minutes away," yells an overstressed production assistant, who in turn prompts another crew member to yell "lock down," which means the set must be cleared and the crew hidden in a side room. The cameras have started capturing every move once the mark arrives. Kennedy is still backstage, in full waiter tuxedo, eyeing the monitor, trying to get a feel for the mark.

"Pan down! Pan down!" Kennedy orders. "That dude has the biggest dick I've ever seen," he comments. As the camera rolls down, it indeed reveals what could be an andouille sausage trapped behind the guy's zipper. "Look at that thing," Kennedy says. "It's huge! Either that, or this guy is a monkey."

The producer gives the cue, and Kennedy walks out into the dining room. He waits on tables and sets down butter while pretending to take orders. There are 60 extras seated for lunch, plus the accomplice and the mark. Kennedy has to sell the idea that this is a working dining room.

When he makes his way to the table where the mark and accomplice are seated, Kennedy asks in a Cajun drawl whether the young couple would like to hear some music. A trumpet player starts playing some soft jazz. But within seconds, Kennedy yells, "One! Two! Three!" and a full band arrives, complete with a tuba. The band belts out the worst, most off-key music imaginable. Kennedy is screaming, "Oh when the saints! Go marching in!" As a dining experience, it's madness.

MARSHA BLACKBURN/WARNER BROS.

NEW FreshSnap™ Can

GUARANTEED FRESHNESS IN A SNAP

Listen for the "snap" of guaranteed freshness.

Only Skoal Fine Cut comes in the new FreshSnap™ can. FreshSnap cans keep our premium hand-selected, 100% American-grown tobacco so fresh, we guarantee it until the date stamped on the bottom of the can. The new, easy-open FreshSnap can – fresh taste, in a snap.

U.S. SMOKELESS TOBACCO CO. REMINDS YOU NOT FOR SALE TO MINORS

A PINCH BETTER.™

FULL-BLOWN FLAVOR. 100% AMERICAN TOBACCO.

WARNING: THIS PRODUCT MAY CAUSE GUM DISEASE AND TOOTH LOSS

U.S. Smokeless TOBACCO CO.

©Trademark of U.S. Smokeless Tobacco Co. or an affiliate. ©2003 U.S. Smokeless Tobacco Co.

Unfortunately, the mark is actually enjoying the sonic nightmare.

Kennedy then picks up a pair of cymbals and runs around the table, crashing the instruments around the mark's ear. Finally, when the mark starts dancing, thinking he's in on a rare New Orleans jazz treat, Kennedy does the "reveal."

"Can I let you in on something? You've just been X'd. You're on *The Jamie Kennedy Experiment.*" The mark is baffled. The sketch will have to be repeated with different victims, in the hopes that other marks will be more embarrassed than this.

I WENT UNDER JANEANE GAROFALO'S BED AND RIFLED THROUGH HER UNDERWEAR DRAWER

1:10 p.m.: The Dean arrives

Kennedy's friend Dean arrives on the set. Not everyone is glad to see him. Dean is Hollywood cliché personified: WB handsome with enormous biceps. He's working his cell phone like a man possessed. His goal is to get Kennedy laid. "I'm his penis," Dean tells *FHM*. He is a master sneaker pimp and is full of various philosophies about the opposite sex. "Rule No 1., all chicks are sluts," Dean says. "Rule No. 2, when in doubt, refer to rule No. 1."

4:45 p.m.: Pee soup

The alligator wranglers arrive for the final skit, a coup de grâce in which Kennedy will serve unsuspecting customers a soup crawling with baby alligators. Some folks from a local gator farm out in the swamp have brought a beer cooler full of baby gators that are waiting for their close-up. The reptiles are impossibly cute but prone to pissing all over you when handled. Backstage, Kennedy refuses to stop speaking in a horrific Cajun accent that makes him sound like Foghorn Leghorn.

Baby gators are prone to pissing whenever handled

"Lemme see these here gators," he announces, stroking one reptile.

Dean brings one of his ladies backstage to meet Kennedy. "Say hi to Jamie," says Dean, nudging the girl with his elbow. Kennedy extends a hand and, still in his Cajun accent, says, "Lemme hear ya say 'Nawlins.'" But the girl is too shy.

"I say, she must have some lockjaw," Kennedy says before walking away. He would later tell *FHM* that he wasn't exactly a ladies man as a lad. "But I did get a lot of tit. You know, hand under the shirt, over the bra."

11:53 p.m.: Comic stripped

After a long day of shooting, Kennedy buys the cast a round of drinks. Several hours and many, many rounds later, we end up at the Gold Club, a strip joint in the heart of the French Quarter. His face eventually becomes sandwiched between the bionic boobs of a gorgeous blonde.

"Is he a real Kennedy?" one of the other girls moans.

"Do you remember JFK Jr.?" *FHM* replies.

"Uh-huh," she says, rubbing her ass in our faces.

"Well, that's JFK Jr., Jr., Jr."

When she gets excited and runs off to tell the other girls, Kennedy heads home alone. In the morning he's rehearsing a skit where they put an armful of AK-47s into an unsuspecting mark's car that will be pulled over by the cops. But his blond visitor has made a lasting impression. "God, she was hot," Kennedy says. He then reveals she had asked him to marry her. "She wanted me to take her away from all this." **FHM**

INCOGNITO

LOW-BUDGET DISGUISES

Give yourself a *JKX*-style makeover for less than the cost of a beer

The broken nose

Ingredients: Nose (unbroken), Play-Doh, eyelash glue

Directions: Take a lesson from the King of Pop. A nose job can make you either a sex symbol or a baby-dangling freak, depending on your mood. To get that special ex-boxer look, invest in a heaping helping of Play-Doh, mold it onto the bridge of your honker and affix using a dab of eyelash glue. Now you're free to swing your baby outside a hotel window with impunity!

The haggard face

Ingredients: Healthy set of teeth, non-toxic black crayon, pencil eyeliner, flour

Directions: Lightly run eyeliner through your face's natural creases. Next, take a non-toxic crayon, smile and color in random teeth. Finally, run some flour through your locks and presto—instant codger! One caveat: If you use this disguise with a ponytail, the IRS may confuse you with Willie Nelson and immediately ask for millions.

The instant beard

Ingredients: Pubic hair, Vaseline

Directions: Smear Vaseline across your face. Cover it evenly with freshly chopped pants moss and you're a new man.

#1 SELLING BASEBALL GAME!*

MLB™ SlugFest™ 20-04 © 2002 Midway Amusement Games, LLC. All rights reserved. SLUGFEST, MIDWAY and the Midway logos are trademarks of Midway Amusement Games, LLC. Used by permission. Major League Baseball trademarks and copyrights are used with permission of Major League Baseball Properties, Inc. Visit the official web site at MLB.com. © MLBPA — Official License, Major League Baseball Players Association. Visit The Players Choice on the web at www.bigleaguers.com. TM, ®, Game Boy Advance and the Nintendo GameCube logo are trademarks of Nintendo. "PlayStation" and the "PS" Family logo are registered trademarks of Sony Computer Entertainment Inc. Microsoft, Xbox, and the Xbox logos are either registered trademarks or trademarks of Microsoft Corporation in the U.S. and/or other countries and are used under license from Microsoft. *Based on total sales in 2002 from TRST on the PlayStation®2 computer entertainment system.

Better Than Real.

MLB SLUGFEST 2004

game preview at midwaysports.net

The top-selling, exclusive, adrenaline-style baseball videogame is back with a ton of new features.

Loads of ALL-NEW features like individual MLB™ player batting stances and pitching deliveries.

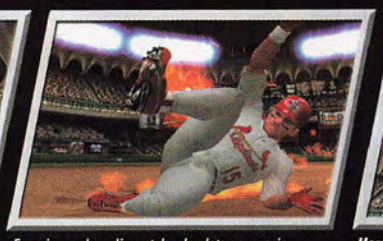

Ferocious adrenaline-style play lets you go in spikes high; then, relive it from any angle with the new customizable instant replay.

More than 1,500 dazzling animations offer flawless running, fielding, hitting and pitching action.

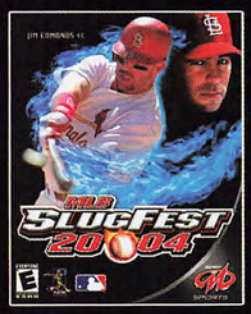

EVERYONE E CONTENT RATED BY ESRB
Comic Mischief
Violence

NINTENDO GAMECUBE. XBOX PlayStation.2 GAME BOY ADVANCE MIDWAY SPORTS

Leeann Tweeden

To our troops stationed around the globe: A well-deserved second helping of Fox Sports Net's bombshell

BY JON CHASE ◆ PHOTOGRAPHY BY JOSH KLEIN

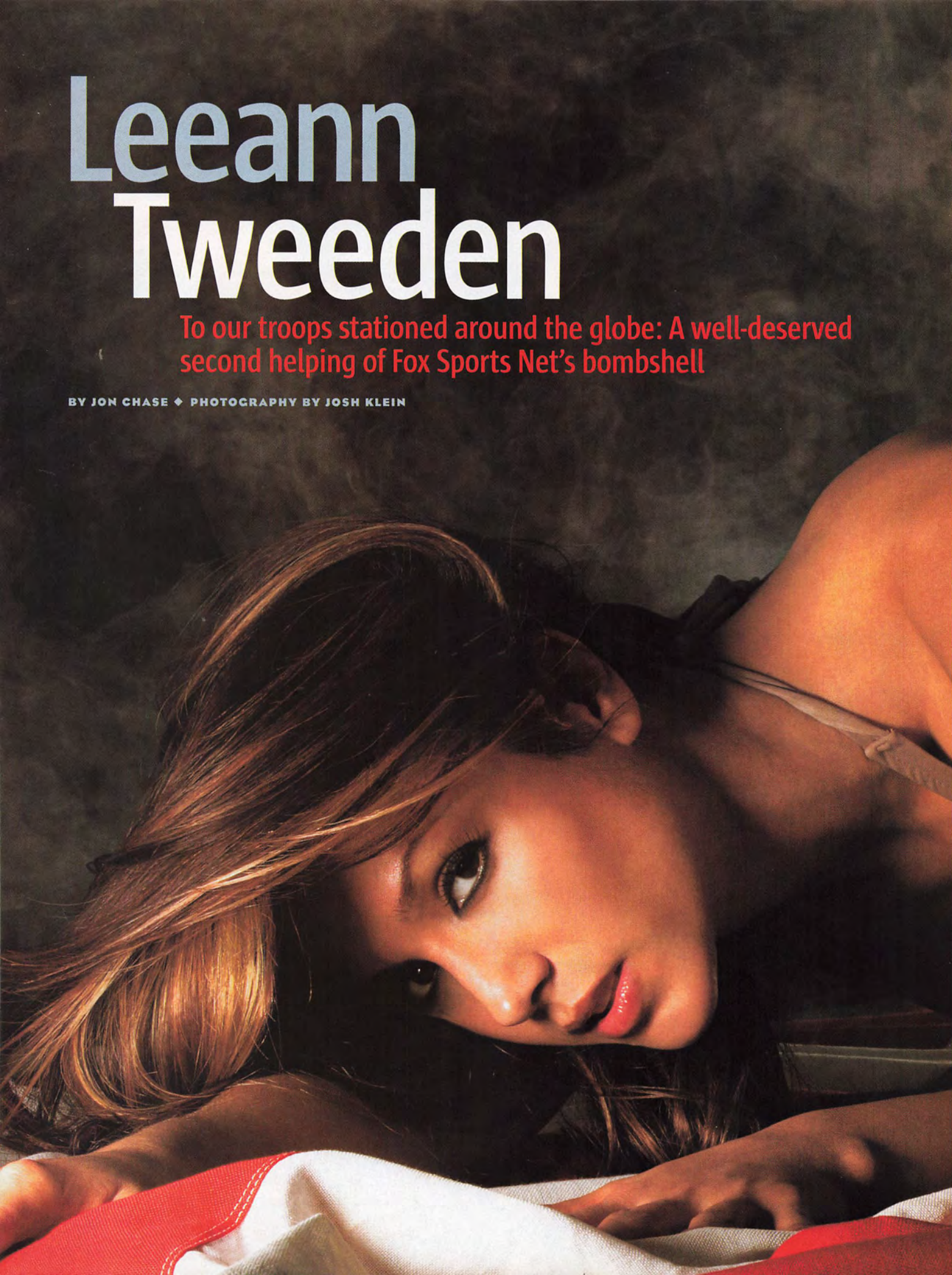

It's not often that we get a chance to offer thanks to the brave souls stationed overseas, protecting our nation's freedom. So when we got word that troops were clamoring for the return of Leeann Tweeden, who spent last Thanksgiving meeting units stationed in Afghanistan, Kyrgyzstan and Pakistan, we seized the opportunity to give a little something back.

"When the USO first asked me to go, I said, 'Hell, yeah! Sign me up,'" says the 29-year-old Manassas, VA, native. "When I got back, I told the USO, 'This is something very dear to my heart, and I'd always like to be a part of it.'"

When she isn't visiting military hot spots, Leeann mixes it up as a correspondent on *Best Damn Sports Show, Period*. Having established herself as a sports authority, she has gone on to become the host of *54321*, Fox Sports Net's new extreme-sports show.

Reflecting on her chance to help inspire the soldiers, Leeann admits, "Granted, Afghanistan isn't exactly a hot-spot vacation destination, but I got to meet a lot of the troops who are defending us. All of them were amazing."

1

What's the best way to say hello?
With eye contact and then a kiss on the mouth.

2

You ranked No. 77 in last year's *FHM* 100 Sexiest Women in the World poll. How do you plan on moving up the list this year?
With this layout. It is *hot*.

3

What's your sexiest outfit?
I'm more understated than overstated, so I love a wife-beater, cut low with no bra, and low-rise pants. That way, when I sit down, you get to see the top part of my ass crack. I'm a plumber on the weekends, you know.

4

Do you have a favorite part of your body?
I love my hips. They're very womanly.
What's everyone else into?
Probably my hips. Or my tits. Not necessarily in that order.

5

Who checks you out most on *Best Damn Sports Show, Period*?
John Salley, absolutely. He doesn't hide it either. He appreciates a woman's body, and if I wear something nice, he'll come up, give me a hug and say, "Damn, girl." I have no problem with it. It makes me feel good as a woman.

6

Who talks out of his ass the most?
Tom Arnold.

7

Is Tom an underrated sports analyst, or just a clueless, gold-digging chubby-chaser?
He was gold-digging when he was with Roseanne, but he's not afraid to admit it. He'll tell you to this day, "I made millions off that fat bitch." But he's worked hard to be his own thing, and if you say "Tom Arnold" now, you rarely hear "Roseanne" anymore. He's got the show and acting, and his new wife is totally hot.

8

Who is the sexiest sportscaster out there?
Me, of course—I'm pretty hot!
Who can hold a candle to you?
I do like Jill Arrington. She's a beautiful girl, and when you talk with her, you know that she gets it.

9

Any surprises we should know about on the *FHM* photo shoot?
Well, I was pretty much naked the whole time. I've done enough shoots that I'm used to it. I just drop my towel and then I'm there in a micro-thong with 10 people watching.

10

What's the most you've lost betting on sports?
Zero. I don't bet on sports—I'm smart. But I've gone to Vegas and and won thousands on the slots.

11

On *54321*, you ask viewers to send in videos of themselves doing extreme sports. Have any submissions shocked you?
Not at all. I'm still waiting for those tapes to come where I'm like, "Wow, that person's going to be a star!" We got one recently with a couple of guys handstand-walking together on the beach. It was just *gay*.

12

When is it appropriate to call a guy a bitch?
When he acts like one. I may be a girl, but sometimes I act more like a guy than half the guys I know.
When is the last time you did that?
I'm a pretty mellow girl, so not recently.

13

You now have 15 seconds to clarify any rumors about yourself.
People think I sleep around a lot because I'm a woman in the sports world and I'm around guys all the time. If I fucked half as many guys as people think, I wouldn't have time to work.

14

How far would you go with a dying man?
If I wasn't attracted to him, then sorry. I'm a cold-hearted bitch.

15

Who is the cheesiest celebrity you've met?
Steven Seagal. It wasn't anything he said or did. He's just so cheesy.

16

What was your first concert?
I was with my mother and it was Foreigner, probably around 1984. I grew up in the age of '80s hair bands. My dad would take me and my best friend to concerts when we were 13, and we would wear short skirts and heels and all that. We always got backstage—thank goodness we weren't having sex yet.

17

How old were you the first time you had sex?
Almost 15.
That means 14.
I'm just saying, I was very young. You bitch!
So there you go—I'm the last guy you called a bitch.
Yeah!

18

What's the most expensive gift you've ever received from a guy?
You know, I've never gotten anything—no car, no tennis bracelet, nothing. Oh, a laptop.
Now I feel bad.
I bought my own house and my own truck. I'm not the type of girl who puts out that needy, materialistic vibe.

19

When did you last feel utterly insignificant?
When I was standing on the stage in Afghanistan right after General Tommy Franks gave a speech. I stood up on the stage and thought, "I am nobody."

20

What person would you most like to see naked? And everyone says Pam Anderson, so don't say that.
I'm not saying Pam, we've all seen her already. I think I've checked her tonsils out from the bottom up too—please. It wouldn't be so bad to see Brad Pitt naked.

21

Have you ever seen a dead body?
Only in a casket at a viewing.

22

Is there a memory that still makes you cringe?
My brother falling off a bridge when he was 10, and having compound fractures in his left leg and breaking his right one. His bones were sticking through his jeans.

23

What is the best compliment a guy could ever give?
Say something like, "You're really thoughtful," or whatever. Don't say, "Oh, you're so hot."

ALL STYLING BY JOEY & T WITH FRED SEGAL BEAUTY; OPENING SPREAD: HAIR BY MICHAEL SILVA AT SUITE 303; MAKEUP BY DEVRA KINERY; BIKINI BY KEIKO; OPPOSITE PAGE: HAIR BY RICHARD KEOGH AT TWI, NYC; MAKEUP BY ANGIE PARKER FOR MAREK AND ASSOCIATES; BOTTOMS BY MARA HOFFMAN

24

Whose ass would you really like to kick?

Can I make it a combination? Bill Clinton and Al Gore. I'm a Republican, but Al Gore because he and his wife are idiots, and Clinton because I'm pissed off that he's gotten through unscathed after some of the things he's done.

You'll probably get in trouble for that.

Yeah, the Secret Service will probably be up my ass any minute, scaling the walls into my room.

25

What's the worst pickup attempt you've had from an athlete?

I was working with Shaq once and he didn't have the balls to ask me out himself. He looked down at me and said, "So, are you married?" not once, not twice, but four times throughout the night! Then he had some of his posse keep popping by to see if I was interested. It was very feeble.

26

Ever used a chain saw?

Of course, I'm from Virginia for God's sake! I am MacGyver, a *Tool Time* girl, I am—who's the blond woman everyone hates right now? Martha Stewart. I'm all those things in one. I can cook, fix my own car, build stuff—I'm *good*.

27

What guest of the show most surprised you?

Ben Affleck. I really never liked him much, because he always seemed like a big oaf. But when he started talking about the Red Sox and his Boston teams, he became really animated. He comes alive when he talks about sports.

28

Who is your reserve hook-up celebrity, the guy a boyfriend would have to let you sleep with if you got the chance?

Someone I've never had sex with before? Benicio Del Toro.

29

When was the first time you got drunk?

That was late, probably 21. I'd start drinking and it wouldn't make me feel good. I don't drink now.

THIS SPREAD: HAIR BY RICHARD KEOGH AT TWI, NYC; MAKEUP BY ANGIE PARKER FOR MAREK AND ASSOCIATES; THIS PAGE: BOTTOMS BY COSABELLA; SHOES BY GINA

30

Are race-car drivers athletes?
Absolutely. They train hard for their sport like any other athlete. I mean, you could ask the same thing about golfers, and they're athletes. Of course, in a bar brawl, unless a golfer's holding his sand wedge, I'd take a NASCAR driver to win any day of the week.

31

Virginia is for lovers, so why did you leave?
I wanted to move to LA to model and be in movies. I still love Virginia because all my friends are there. When I was 16, I graduated high school and said, "Forget college, I'm going to LA."
You graduated when you were 16?
Yup, I was a graduating junior. I did it in three years. One of my mom's best friends was a "placer," the person who gets people like Brooke Shields or senators' kids into colleges. So he asked if I wanted to go to Harvard. I was smart, but I wanted to go to LA.

32

What's your porn name?
Isn't it like your first pet and the first street you lived on? Tiffany Byrd. That's not too porn though. I wish I could come up with something better. What's your porn name?
Um, Tammy North Dillwyn.
Ha! That's so lame.

33

Can "it" ever go on too long?
Absolutely. Guys grow up with this notion that pleasing means going on for hours. You know what? Get off of me already.

34

Have you ever saved anyone else's life?
Yeah, I gave my friend Andy the Heimlich maneuver in sixth grade. We were late to class and he was running with a Gobstopper in his mouth when, all of a sudden, he just stopped. There was no one around and he was turning blue, so I got behind him and did it, and it shot right out. I nearly crushed his ribs.

35

When is the last time you were dumped?
Dumped sounds so horrible. Can't you just say, "Who was the last guy you went out with but aren't going out with anymore?" Well, it was Dale Earnhardt Jr. He had just suffered a concussion, the team was making cuts, he wasn't doing well, so he had too much going on. He said later that his whole team told him he was stupid for dumping me—and they're right.

36

Rate yourself on a scale of one to 10 as a lover.
Eleven.
Now rate yourself as a liar.
Like a two or three. I'm a bad liar.
Have you lied yet in this interview?
No, sir. I'm a very honest person.

37

How are you as a driver?
I drive fast, and I've had tickets and accidents, but I'm a good driver. I've driven a Busch NASCAR a little over 170 mph. Once I was going 100 in my truck through traffic in LA, following this Mercedes. All of a sudden, a ChiP roars past on a bike and pulls between our cars. I freaked. Then he turns back and points at me to pull over. Turns out his ex is a friend of mine, and all he ends up busting me for is tinted windows. I've been pulled over by a woman before and it's *very* different.

38

Guys with expensive, flashy cars: big dicks or none at all?
No dick. They're overcompensating.

39

What's your policy on car sex?
Done it, and will many more times.

40

Who is your favorite Baldwin?
I'll have to say Stephen.
Whoa, of recent *Celebrity Mole* fame?
He's funny, and he's a friend.

41

You're carrying a very patriotic American flag pocketbook. What's in it right now?
Let's see, I have a compact—the color is called Orgasm, by the way; four things of lip gloss; a bank deposit. . . .
For how much?
It's only like $2,000. It isn't from the show, just other stuff. I have chopsticks for putting my hair up, a couple of Memory Sticks for my camera and a wad of cash—$700.

42

What's the strangest thing you've ever had in your mouth?
I'm weird with stuff like that, so nothing. I won't eat a stuffed cockroach or frog legs. My dad tried to make me eat escargot when I was 11, and I spit it out.

43

What's the dumbest thing you've ever said in bed?
I don't say stupid things in bed. I'm nasty. I talk dirty.

44

Name your least favorite place in the US.
I had to go to Iowa. Not the most exciting place in the world. A lot of corn, and a nice university, but not a lot else going on.

45

A night at a strip club: fun, sexy turn-on or grounds for divorce?
Fun, sexy turn-on, but I have to go there with him. I want to take this class with a woman in LA who has a bar in her house and gives private erotic dance lessons.

46

Dorito chip, landing strip or Brazilian?
Brazilian means everything, right?
Yup, the whole shebang.
Brazilian.

47

You have 15 seconds to apologize to someone.
To my dad, for having been such a tyrant as a teenager. I remember at this Mötley Crüe concert, my friend and I got backstage and were hanging out, and my dad was waiting in the parking lot. He would always scream, "You're driving me crazy!"

48

What other celebrity are you most often mistaken for?
J. Lo. People always point on planes and stuff. I have bigger boobs and a smaller butt though. Not that that's a bad thing.

49

While working at Hooters, did you come up with an effective way to thwart a camel toe?
If you layer with a thong and pantyhose and then the shorts, that's probably the best way. But those shorts are so small, even that doesn't always work.
So what are you wearing now?
Nothing. You'll pretty much never catch me wearing panties unless I'm wearing them for my man.

50

What's the best way to say goodbye?
Another kiss, and say, "I'll see you next time." **FHM**

Catch more Leeann at FHMUS.com

HAIR BY MICHAEL SILVA AT SUITE 303; MAKEUP BY DEVRA KINERY; BIKINI BY JOEY & T WITH FRED SEGAL BEAUTY

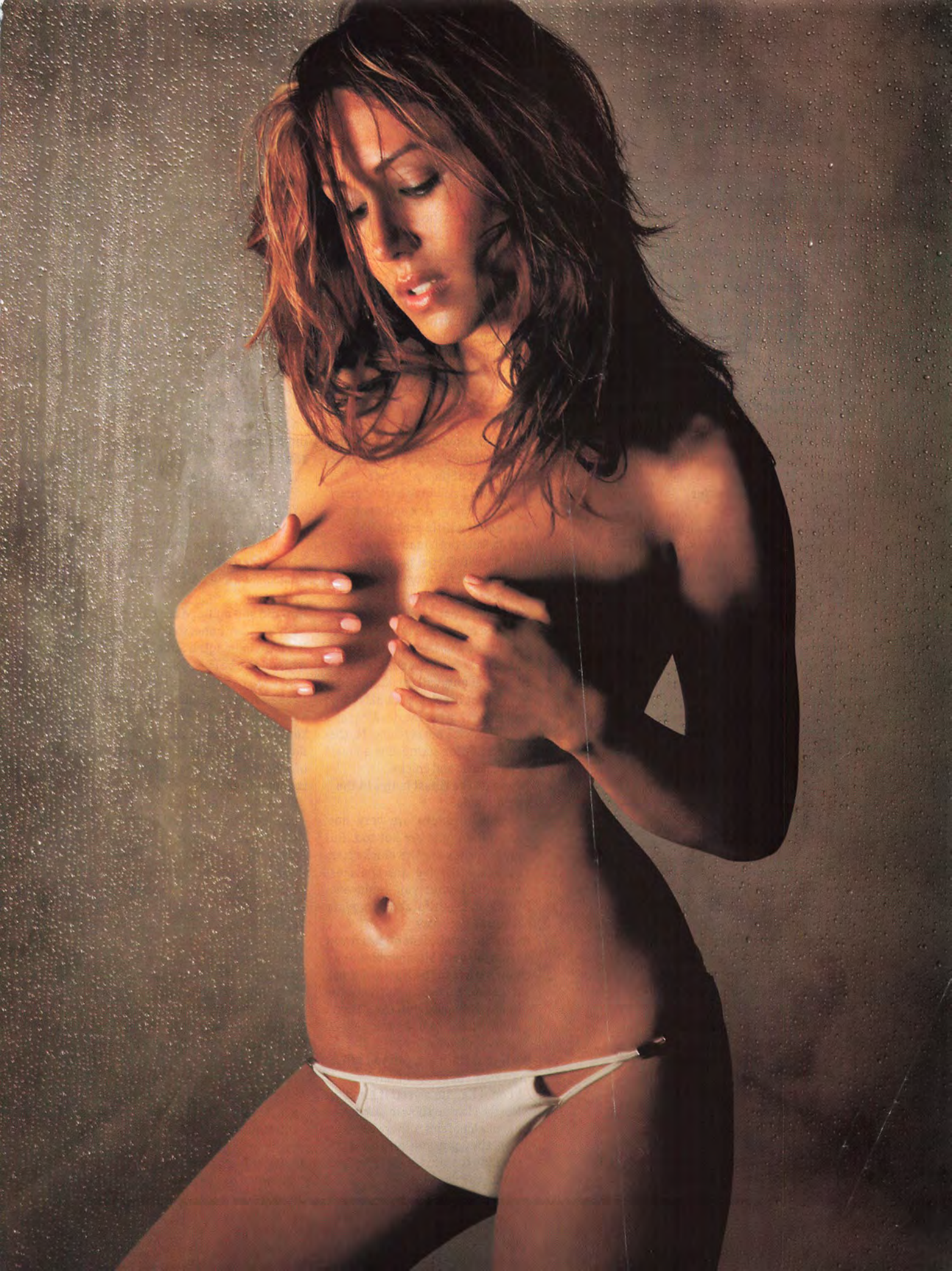

SHAGGY

The surprisingly popular gasbag on his countless conquests, the front lines of the Gulf War and more countless conquests

So how many notches are on the Shaggy bedpost?

I need a new bedpost. Back in my early days, I'd have three or four chicks in a day.

Where's the nastiest place you've ever shagged?

Once I did a chick underneath the DJ booth at a club. We were dancing and I knew the DJ. He was in another little part of the booth and didn't know what was going on because we were behind him.

Do you remember what song was playing at the time?

You think I was paying attention to the song?

Got any good pickup lines for our readers?

I don't use pickup lines. I'm an eye-contact guy. I'm basically making love to her onstage with my eyes. I might give her a head signal on her tatas. Let her know I'm peepin' them. The main thing is that I like a chick who is free. Don't be too polished. I like a little funk in there.

Do you have exit music for getting offstage when one of your fans is ready for action?

Getting off the stage? I've done it during shows before, never mind backstage. But that was back in the day. Now it all depends on who strikes me. I'm a picky son of a bitch. The least little thing will turn me off. It could be what she said, maybe what she's wearing, or her nails or her hair.

What's the strangest body part you've been asked to autograph?

No place is strange to me, man. I'll sign anything, anywhere. I've signed titties, pussies and ass. But my favorite is above the stomach. I'll sign my name right above her belly with an arrow pointing south saying, "It's mine."

What are the five best words that rhyme with Shaggy?

Craggy, baggy, saggy . . . not good words.

How did your alter ego, Mr. Lover Lover, come about?

That just kind of came up from *Boombastic*. Right after that, my audience became 90 percent women, and every time I moved my pelvis onstage, there was a naughty reaction from the crowd. Mr. Lover Lover is kind of mack-a-docious. He's got the furs, he's kind of an asshole. He's a very cocky kind of character. People feed into it for some reason.

> **Got any good pickup lines for our readers?**
> **I don't use pickup lines. I'm an eye-contact guy**

What kind of drink should *FHM* buy Mr. Lover Lover?

You should get him a sex on the beach. If you ever want to buy Shaggy a drink, my poison is Hennessey, straight up. But I'll take a spliff over a drink any day.

But what about your recent quote, "I don't drink, I don't smoke, but I fuck a lot of pussy." True?

All right, I still fuck a lot of pussy. I occasionally drink and smoke.

How about a little acting? DMX and Ja Rule both teamed up with Steven Seagal for action movies. Is there anyone you'd like to make a film with?

Actually, that Ja Rule movie was offered to me and I turned it down.

We hear you've been pretty frustrated by being offered roles in films that only call for Jamaicans.

I got a lot of roles, a lot of leading roles. But I'm not into leading roles right now. It's not my thing. My passion ain't for acting. I'm a music man. Music and chicks.

Where do the finest ladies in the world reside?

Jamaican chicks are very hot. Australian girls are hot too. But my favorites are the chicks from Curaçao. They've got the most amazing bodies you could ever think of, beautiful skin, gorgeous features, very dark.

As for the music, legend has it you developed your Shaggy voice as a chant barker in the Marine Corps.

It's true. I used to motivate the troops by singing stuff like, "I don't know what I've been told. My CO wears pantyhose."

With your training, can you kill a man with your bare hands?

I could handle myself if I had to. Mostly, I learned how to talk myself out of a lot of shit. Otherwise, literally, they put you on shit duty, cleaning the latrines. Luckily, I was a smooth talker.

What was the worst part of basic training?

It had to be the sand fleas. They tear your ass up. Other than that, it was getting my ass kicked. We had this hand-to-hand combat shit. I kind of whipped this dude's ass, so then they put me against this bigger dude who really kicked my ass.

Then you were shipped over to Iraq for the Gulf War. Were you in the middle of Desert Storm?

I was on the front lines, man. I fired a 155mm howitzer.

Did Mr. Lover Lover ever get scared?

There was always the risk of danger. I'm not that gung-ho type of guy. You just watch your back and do what you got to do to come home. They were there to fight their war. I was there to come back in one piece. So when I did that, my war was won.

How did you manage the hair ?

I didn't have none, so it was easy.

It's hard to imagine Shaggy without the hair.

Well, that's where the stage name comes from: my hair. Like Shaggy from *Scooby-Doo*.

Your most recent album, *Lucky Day*, has a song called "Strength of a Woman." Ever had a lady stronger than you?

Not a chick who busted my ass in bed, but I've had a few fight over me. One time, I was trying to party with this chick, and another chick who I'd just been with busted through the door and caught me red-handed on top of her. So they started going at it. They were pulling each other's hair and going nuts. I had to separate them because one of the girls was getting most of her hair pulled out. I locked her in the bathroom until the other one left.

Are there as many feuds in the dance-hall world as there are in rap?

Yeah, plenty of beefs. But I don't have beef, and nobody has beef with me. They can't, because I don't entertain beef.

By Jimmy Jellinek
Photograph by Len Irish

KAREN PANOCH FOR ARTISTS

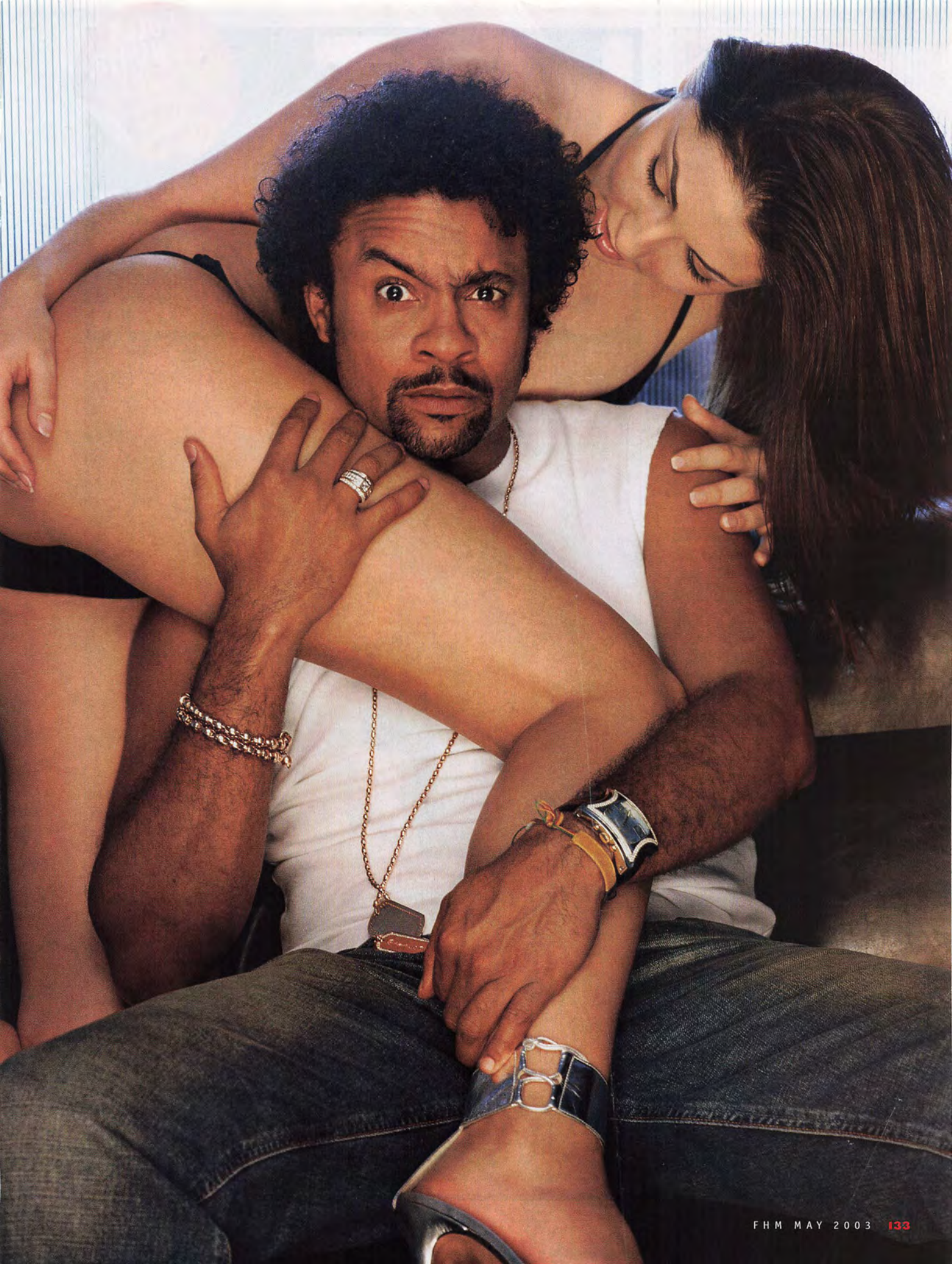

FHM 100 sexiest women IN THE WORLD 2003

It's easy: Grab a pen and write down your favorite ladies in order of preference from one to 10. Then check back for the results in an upcoming issue of *FHM*.

VOTE NOW!

Be sure to use your best penmanship. We can't count a vote if we can't read it.

FAX IT TO

212-201-6980

OR MAIL IT TO

FHM's 100 Sexiest Women 2003
FHM, 110 Fifth Ave., New York, NY 10011

OR E-MAIL IT TO

sexiestwoman@FHMUS.com

OR LOG ON TO

FHMUS.com

1 .....
2 .....
3 .....
4 .....
5 .....
6 .....
7 .....
8 .....
9 .....
10 .....

YOUR DETAILS

Name .....
Address .....
.....
E-mail .....
Age .....

LAST CHANCE!

POLLS OPEN UNTIL MAY 15

Ten women for every guy! Join *FHM's* celebration of sweet democracy: Cast your ballot to help determine which elite hotties will be elected the 100 Sexiest Women in the World!

LAST YEAR'S 100 SEXIEST WOMEN

1 Anna Kournikova
2 Britney Spears
3 Halle Berry
4 Alyssa Milano
5 Jennifer Lopez
6 Jessica Alba
7 Jennifer Love Hewitt
8 Angelina Jolie
9 Sarah Michelle Gellar
10 Carmen Electra
11 Pamela Anderson
12 Nikki Cox
13 Jennifer Aniston
14 Denise Richards
15 Tiffani Thiessen
16 Charlize Theron
17 Christina Aguilera
18 Jessica Simpson
19 Lucy Liu
20 Ashley Judd
21 Beyoncé Knowles
22 Jenna Jameson
23 Tyra Banks
24 Brooke Burke
25 Rebecca Romijn-Stamos
26 Jaime Pressly
27 Faith Hill
28 Nicole Kidman
29 Cameron Diaz
30 Jessica Biel
31 Elizabeth Hurley
32 Katie Holmes
33 Jenny McCarthy
34 Janet Jackson
35 Ali Landry
36 Mariah Carey
37 Shania Twain
38 Catherine Bell
39 Heidi Klum
40 Shakira
41 Sandra Bullock
42 Jeri Ryan
43 Kirsten Dunst
44 Yasmine Bleeth
45 Melissa Joan Hart
46 Charisma Carpenter
47 Salma Hayek
48 Natalie Portman
49 Julia Roberts
50 Heather Graham
51 Jules Asner
52 Mandy Moore
53 Beth Ostrosky
54 Jennifer Garner
55 Alyson Hannigan
56 Catherine Zeta-Jones
57 Gena Lee Nolin
58 Drew Barrymore
59 Reese Witherspoon
60 Cindy Crawford
61 Courteney Cox
62 Holly Marie Combs
63 Liv Tyler
64 Gillian Anderson
65 Rose McGowan
66 Sofia Vergara
67 Kelly Brook
68 Penelope Cruz
69 Katherine Heigl
70 Angie Harmon
71 Kristin Kreuk
72 Gwyneth Paltrow
73 Susan Ward
74 Jennifer Connelly
75 Meg Ryan
76 Eliza Dushku
77 Leeann Tweeden
78 Gwen Stefani
79 Jolene Blalock
80 Alicia Keys
81 Molly Sims
82 Aaliyah
83 Paula Zahn
84 Megan Ewing
85 Samantha Mumba
86 Pink
87 Kate Hudson
88 The Bush Twins
89 Vanessa Marcil
90 Laetitia Casta
91 Zhang Ziyi
92 Josie Maran
93 Chely Wright
94 Kim Smith
95 Yamila Diaz-Rahi
96 Jamie Salé
97 Nelly Furtado
98 Chyna
99 Kelly Ripa
100 Shannon Elizabeth

ROCKET PRODUCTIONS; ISABEL SNYDER; ROCKET PRODUCTIONS; STEPHEN DANELIAN

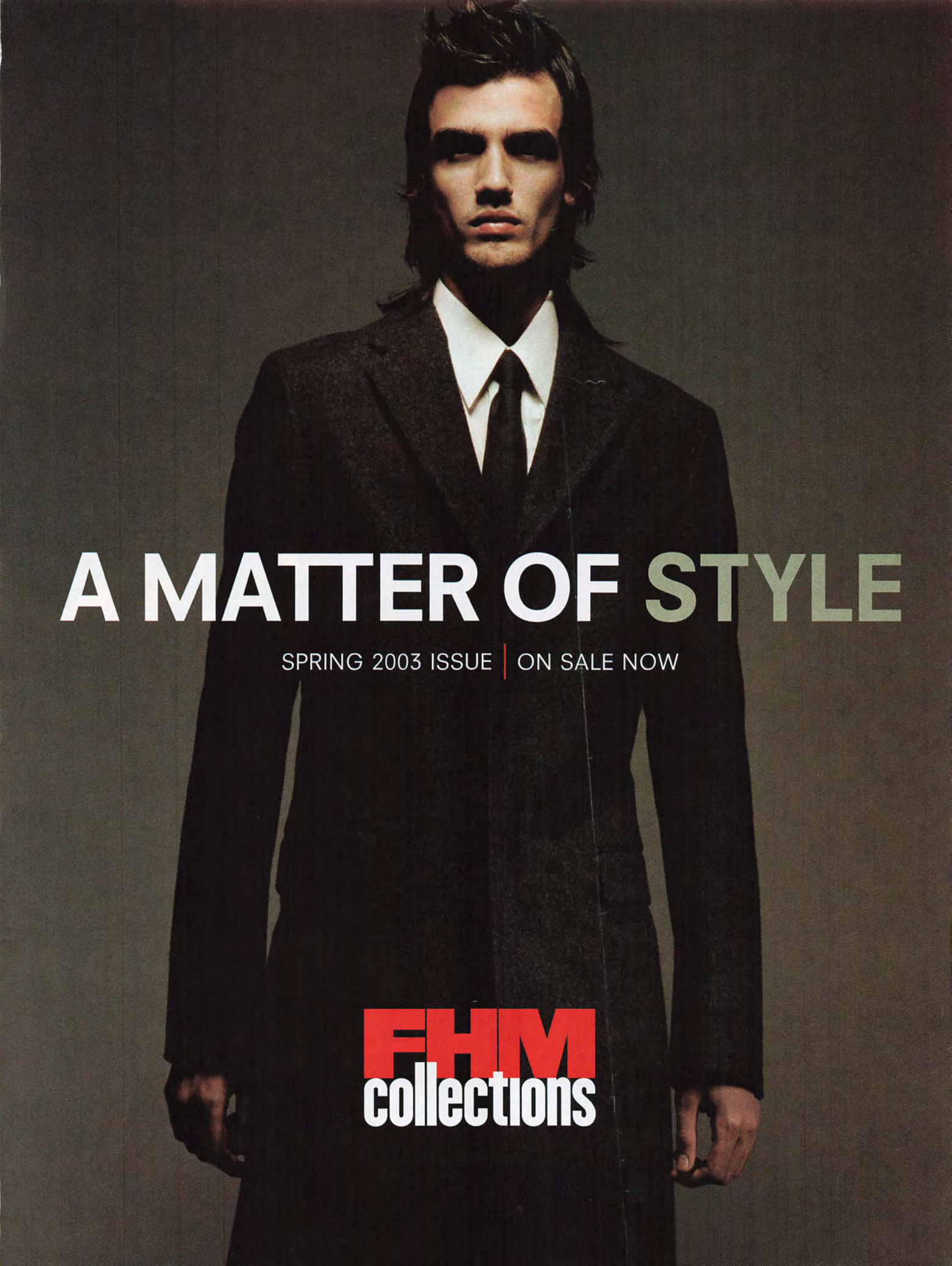
A MATTER OF STYLE
SPRING 2003 ISSUE | ON SALE NOW
FHM
collections

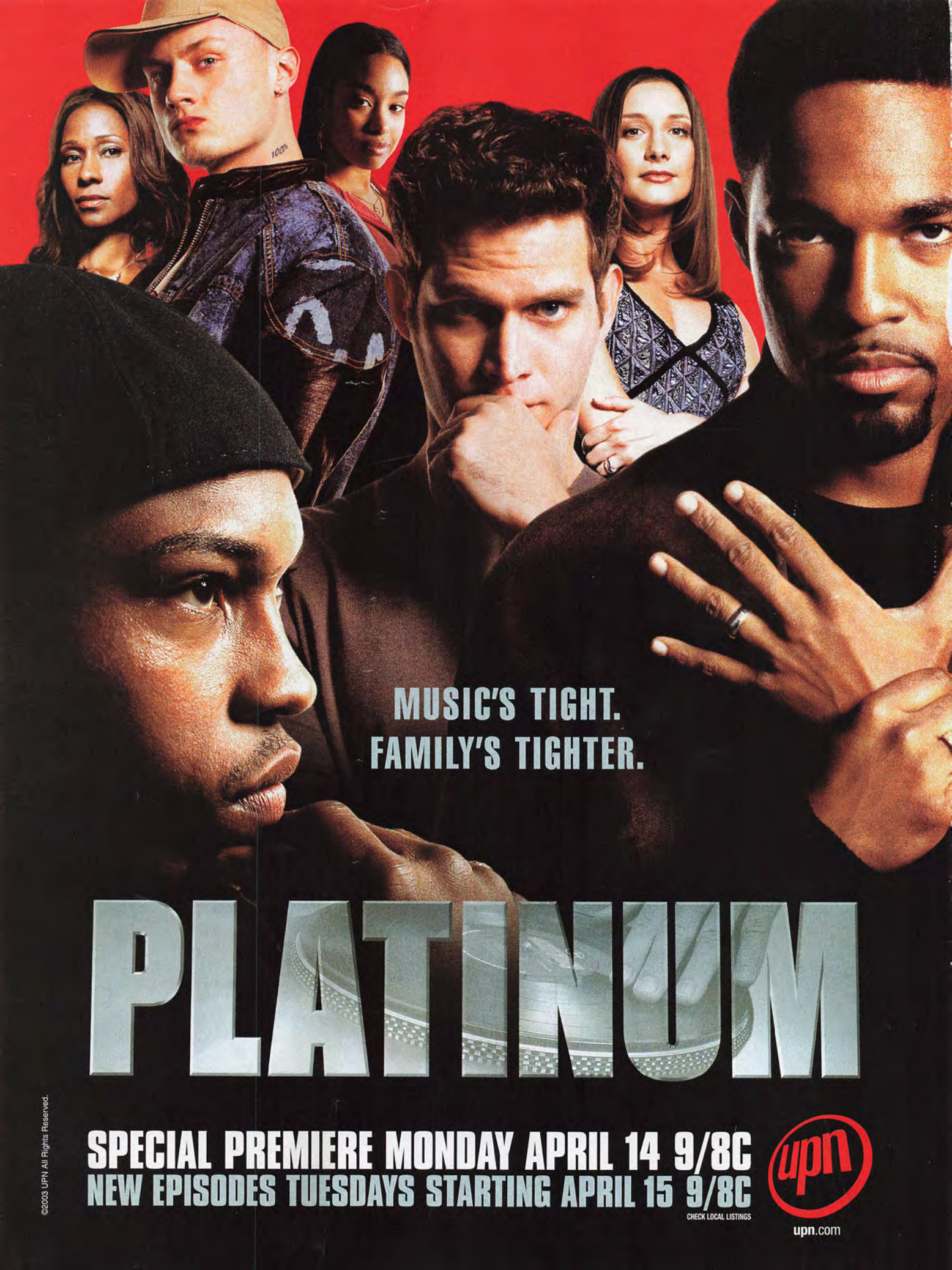
MUSIC'S TIGHT.
FAMILY'S TIGHTER.
PLATINUM
SPECIAL PREMIERE MONDAY APRIL 14 9/8C
NEW EPISODES TUESDAYS STARTING APRIL 15 9/8C
CHECK LOCAL LISTINGS
upn
upn.com
©2003 UPN All Rights Reserved.

FASHION

THE BEST CLOTHES IN THE WORLD

BEN SHERMAN

Back in Time

The British designer celebrates 40 years of Mod style

This year marks the 40th anniversary of British brand Ben Sherman. The designer set up shop in 1963, and his dress shirts quickly became the style signature of the Mods, the harbingers of street fashion. As evidenced by Pete Townshend in *Quadrophenia*, the Mods were all about looking sharp, riding scooters and brawling with their rivals, the Rockers. As the '60s progressed, the brand's brightly colored patterns became associated with London's Carnaby Street. Ben Sherman is celebrating by opening its first store on the trendy street and unveiling several Mod-inspired shirts this spring.

$79; Fred Segal, Santa Monica, 310-395-9792

PHOTOGRAPH BY DARRYL PATTERSON

TEXT BY ELISABETH DICK

RETRO

Past Masters

Seize the opportunity to dress like a '30s track star

While the name Rudolf Dassler Schuhfabrik doesn't exactly slide off the tongue, Puma's newest launch does put a fresh spin on retro. Named after Puma's founder, Rudolf Dassler, the line takes its inspiration from the avant-garde movements of the '30s, '40s and '50s, such as Bauhaus and Dadaism. The footwear, which ranges from leather lace-up boxing boots to suede tennis sneakers, features near replicas of the original shoes. The apparel incorporates colors and graphics from the period as well as references to past Olympic Games, as on this track top.

$190; Kbond, LA, 323-939-8866, and Jeffrey, NY, 212-206-1272

FRAGRANCE

Message on a Bottle

Calvin Klein gives three graffiti artists a new place to express themselves

Most designers would be ticked off if graffiti artists came along and started tagging their gear. Calvin Klein, however, has actually hired them to do it. ESPO, Futura and Delta have all been tapped to design limited-edition bottles for the re-release of Calvin Klein's unisex fragrance cK One. ESPO (Exterior Surface Painting Outreach), who is better known as Stephen Powers, targets rundown urban areas and repaints them. Futura, one of the first New York graffiti artists, has moved from painting subway trains to displaying his work on the Internet to get his art out to his audience. And since 1984, Delta has been injecting his architectural style of painting into graffiti art in Amsterdam. If you would like to have one of these collectible bottles for yourself, act quickly. They will be available for only two months, starting this May.

$38; select Macy's stores

SNEAKERS

Comfy Classics

PF Flyers make a comeback

Launched back in 1937, PF Flyers is back with a new collection of sneakers. The PF stands for Posture Foundation, which originally represented the brand's dedication to the support and comfort of their shoes. Now, PF Flyers has come out with a line boasting old-school styles as well as a slew of brand-new ones. The Ghost 79, shown here, sports the traditional diamond-patterned outsole and uses the company's signature midsole cushioning to achieve a low-cut classic look.

Ghost 79, $65; 866-733-5937, or www.pfflyers.com

TEXT BY ELISABETH DICK; PHOTOGRAPHY BY DARRYL PATTERSON

DICK'S DIARY

Fashion editor Elisabeth Dick answers your style questions, giving your girlfriend a well-deserved break

BREAK THE BANK

This metal case makes it easy to travel with your favorite Frederic Malle fragrance. The line boasts nine scents, each created by a famous perfume designer and made from some of the most expensive and obscure ingredients in the world. The carved aluminum case holds 10 ml of fragrance.

$95; select Barneys New York stores, or www.editionsdeparfums.com

Q How can I make myself look taller?
Fred Lewin, Sacramento, CA

A Dress in proportion to your size. Clothes that are too big for you only draw attention to your lack of stature. Create a clean line from head to toe and avoid anything that breaks up that line, including patterned shirts (unless they have vertical stripes) and pleated pants. Always wear single-breasted suits—the double-breasted variety visually whacks you in half, making you look shorter. Also, wear V-neck shirts or leave your top button open to lengthen your neck. And if you have long legs, wear low-waisted pants to make your torso appear longer.

Q What clothes should I pick up this summer that won't empty my wallet?
Mike Puerta, Atlanta, GA

A Retro preppy threads, along the lines of Eric Forman's clothes on *That '70s Show*, are back in a big way. From polo shirts to checked shorts to ribbon belts, several established brands are getting in on the act, including Diesel, Quiksilver and relaunched brands such as Original Penguin and PF Flyers. Penguin, which was a golf and bowling brand through the '70s, has revamped cool designs like this polo with white piping.

$45; Barneys Co-Op, 212-593-7800; Fred Segal, LA, 323-655-3734

DICK'S DO'S & DON'TS

Dick scours New York, fashion capital of the world, for the guys who have it right and those who have it so, so wrong.

Do: A Hawaiian shirt is a summer classic and a good way to add some color to your wardrobe. Wear it with the wrong shorts, however, and you'll end up looking like Ace Ventura. The patterns on Hawaiian shirts are usually large flowers or swirls, so play it cool like this guy and wear it with a pair of plain shorts and basic sandals.

Don't: What is this guy thinking? He'd scare the grass skirt off of a hula girl. First of all, board shorts shouldn't be worn on any street that doesn't have a beach within one mile. More important, pairing them with a shirt of a completely different pattern may be the most glaring fashion don't I've ever encountered!

DO

DON'T

HELP ME!

Is your closet full of your Uncle Burt's hand-me-downs? Do women laugh *at* you rather than *with* you? Seek fashion help by sending an e-mail to Dick's Diary at letters@FHMUS.com.

Clean Slate

Make a fresh start with lightweight fabrics, cool colors and clean lines

PHOTOGRAPHY BY **TROYT COBURN**

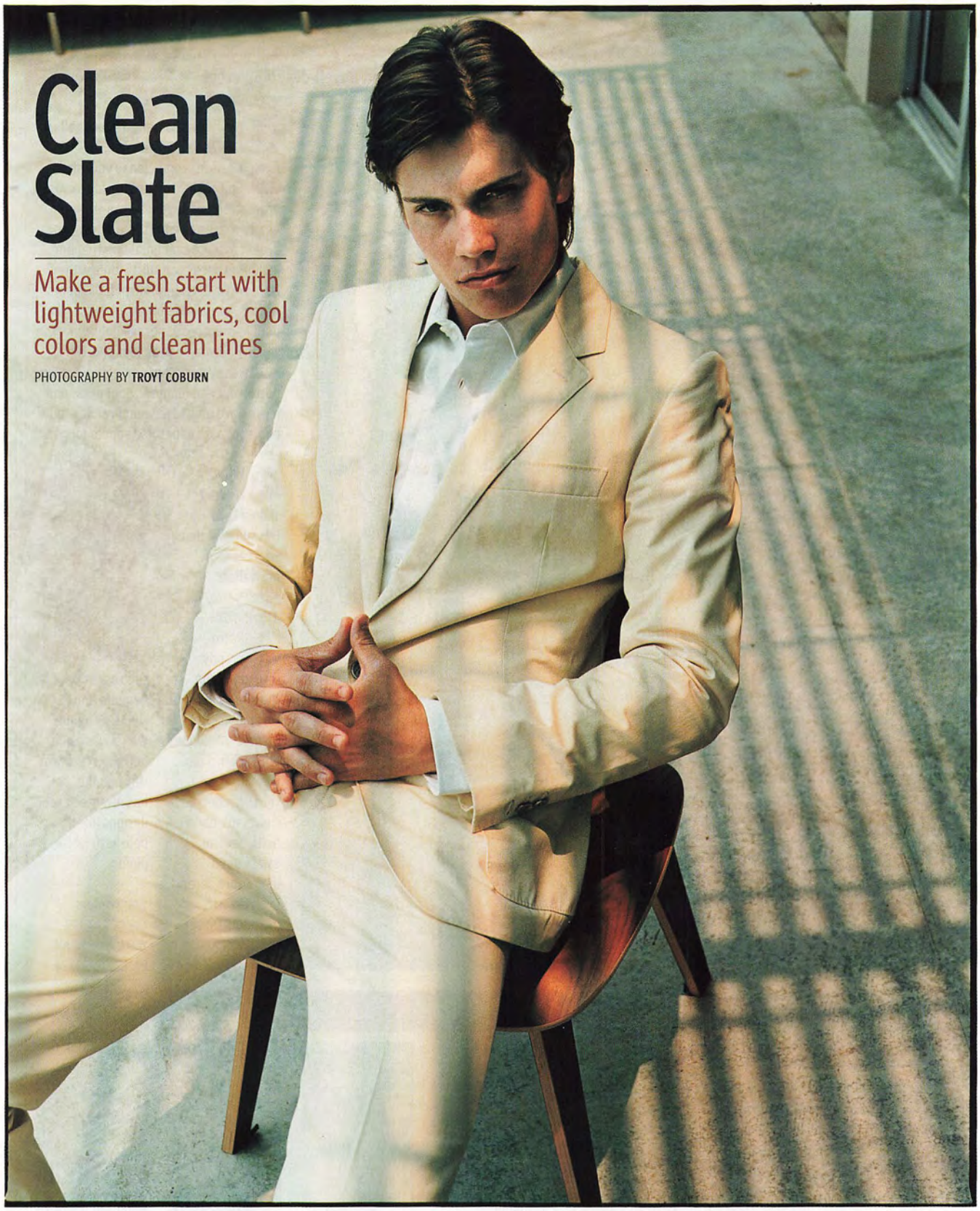

COTTON POPLIN ONE-BUTTON SUIT BY **BURBERRY**, $1,270; COTTON DRESS SHIRT BY **TOMMY HILFIGER**, $50; COTTON POPLIN PANTS BY **BURBERRY**, $360.

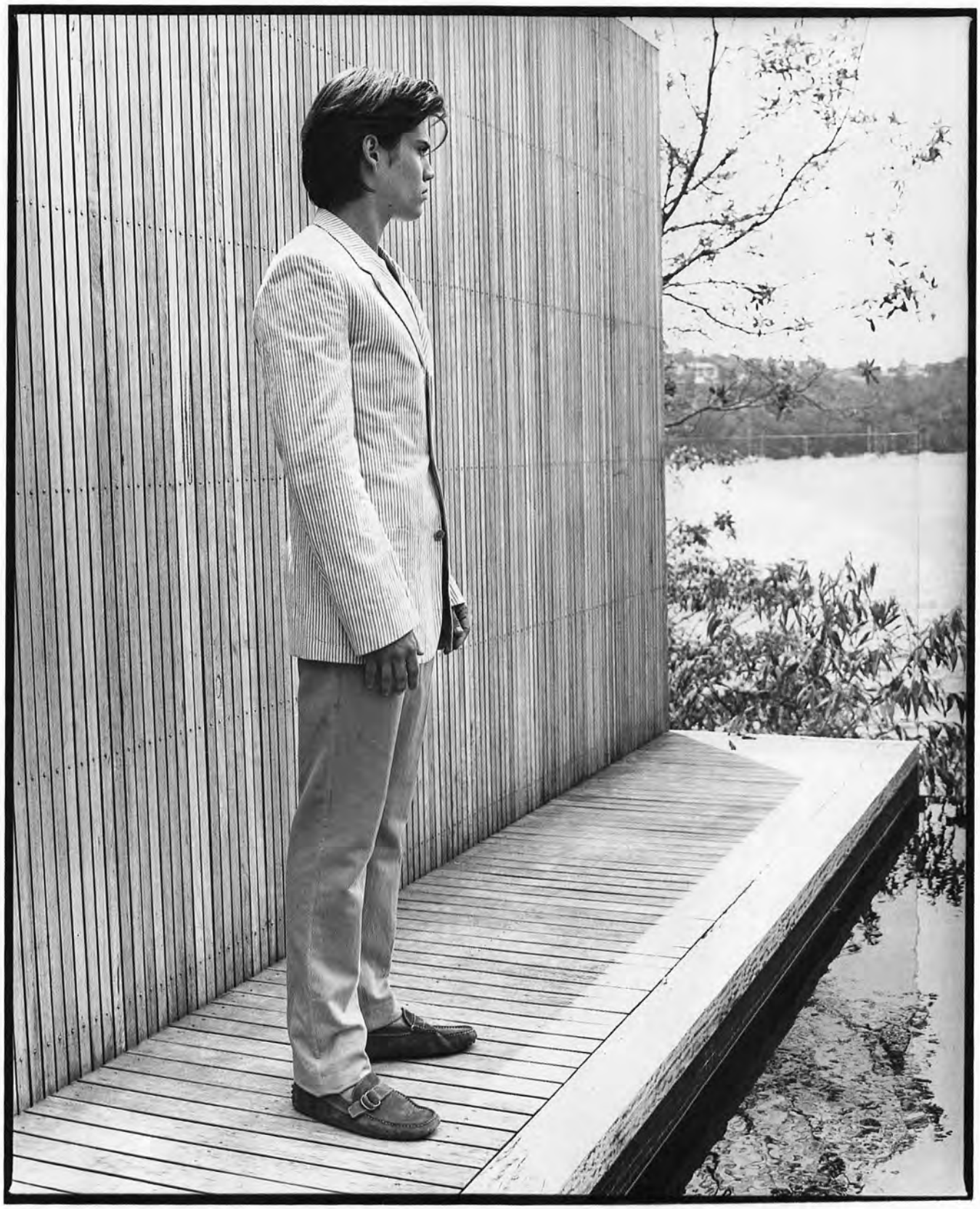

STRIPED LINEN SPORTS JACKET, $595, AND LINEN SLIM PANTS, $295, BY **CALVIN KLEIN BLACK LABEL**; BUCKLE-FRONT MOCCASINS BY **TOD'S**, $345.

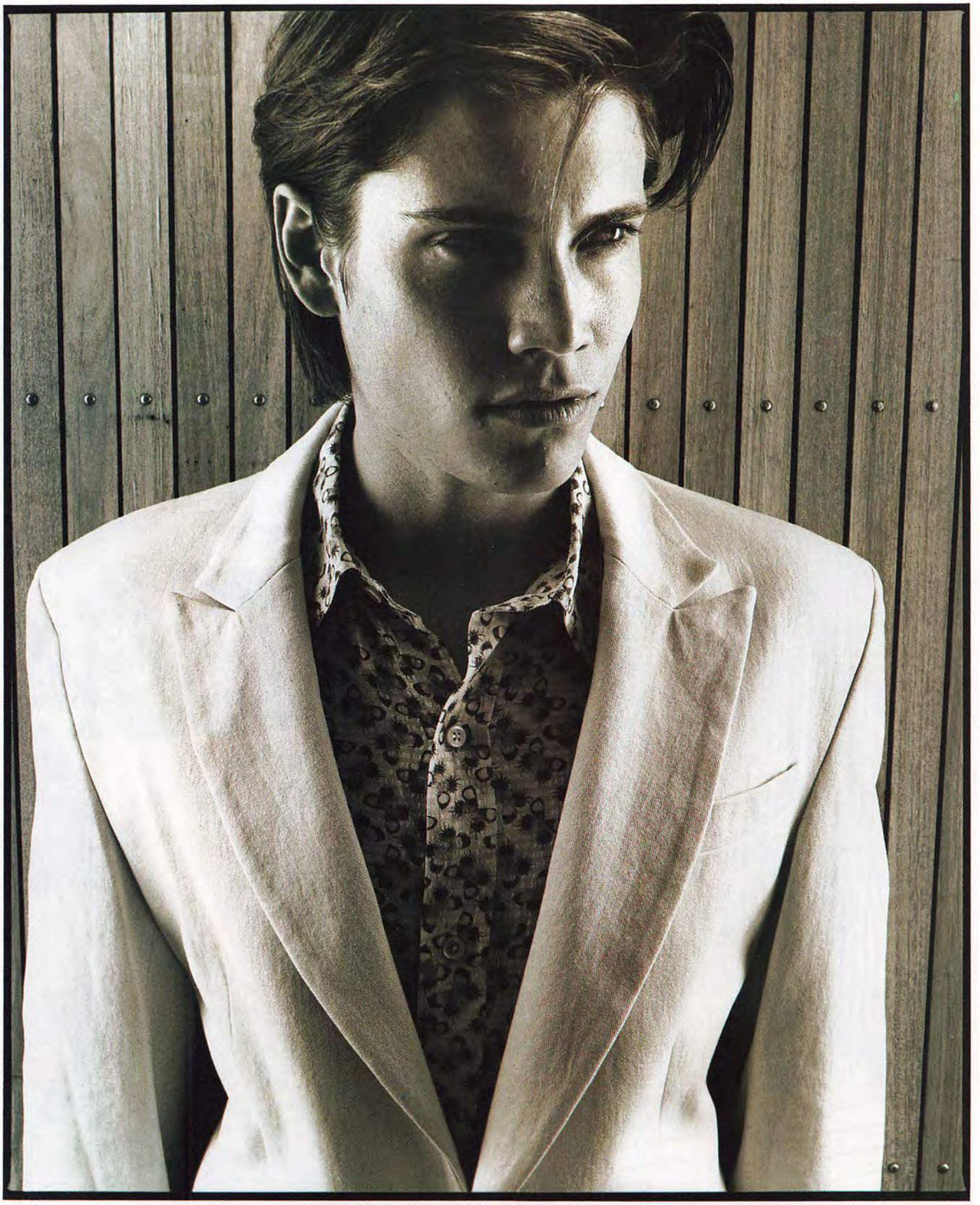

LINEN SUIT BY **PERRY ELLIS**, $595; SEERSUCKER BUTTERFLY SHIRT BY **BOTTEGA VENETA**, $390.

COTTON SUIT, $695, AND COTTON SHIRT, $95, BY **HUGO BOSS**; LEATHER BELT BY **MICHAEL KORS**, $140.

LEATHER SHORT-SLEEVE ZIP-FRONT SHIRT BY **MICHAEL KORS**, $1,495.

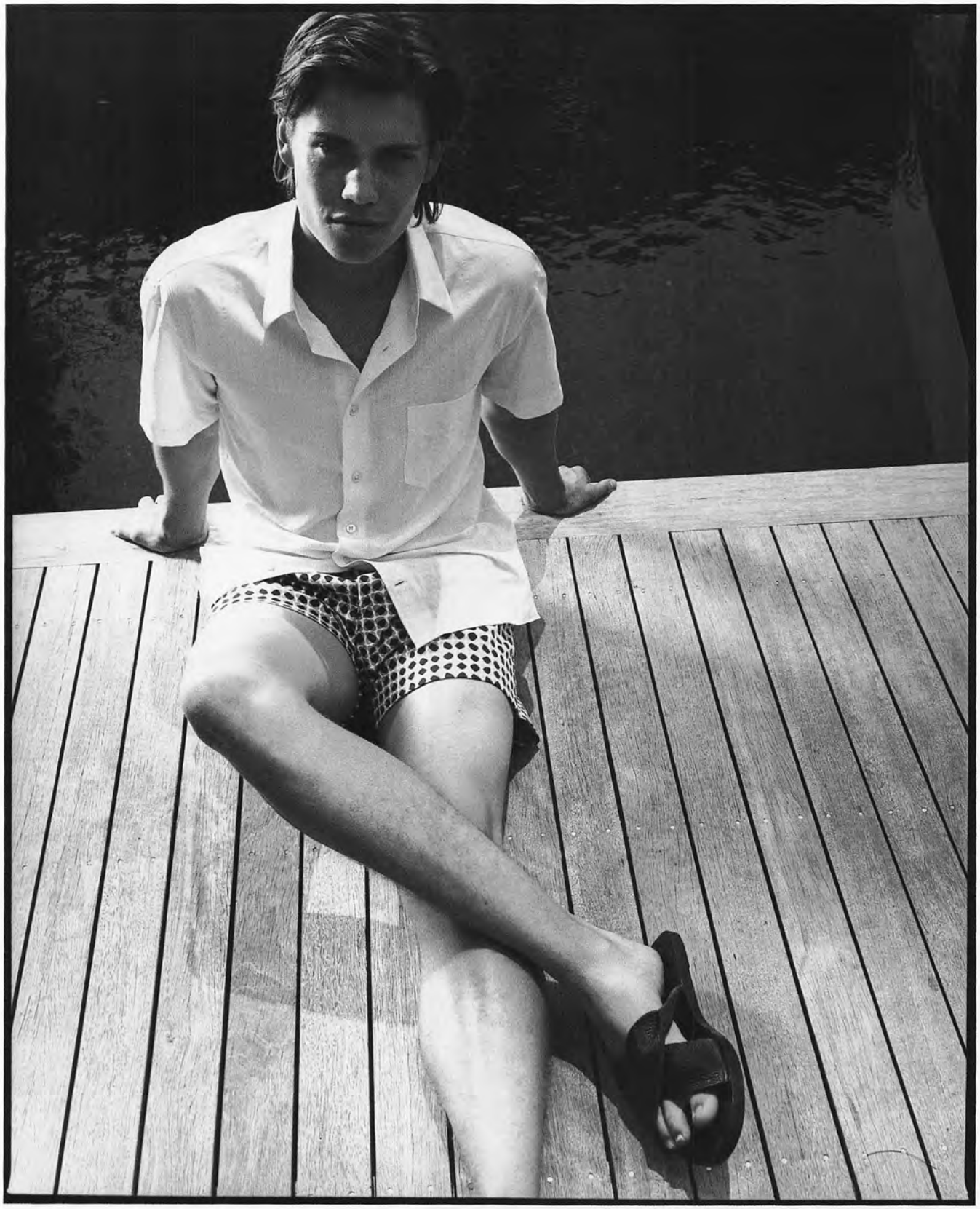

COTTON SHORT-SLEEVE SHIRT BY **JOHN VARVATOS**, $195; COTTON TWILL TENNIS SHORTS BY **MICHAEL KORS**, $195; CERVO SANDALS BY **BOTTEGA VENETA**, $320.

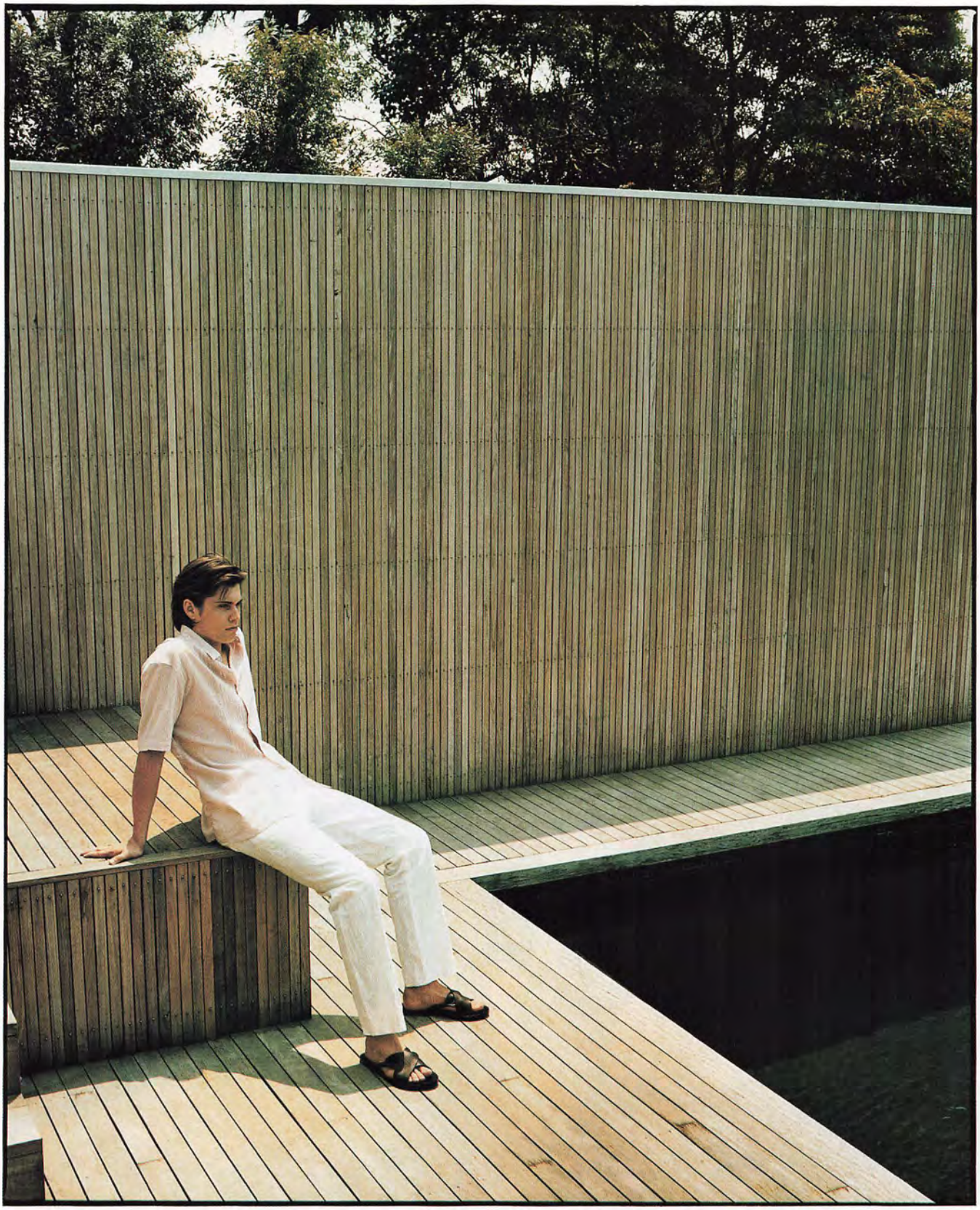

COTTON BUTTON-DOWN SHIRT BY **NICOLE FARHI**, $165; COTTON PANTS (SOLD WITH SUIT) BY **HUGO BOSS**, $695; CERVO SANDALS BY **BOTTEGA VENETA**, $320.

STRIPED VEST, $418, LINEN TROUSERS, $506, AND COTTON T-SHIRT, $143, BY **VERSACE**; LEATHER SHOES BY **SERGIO ROSSI**, $450.

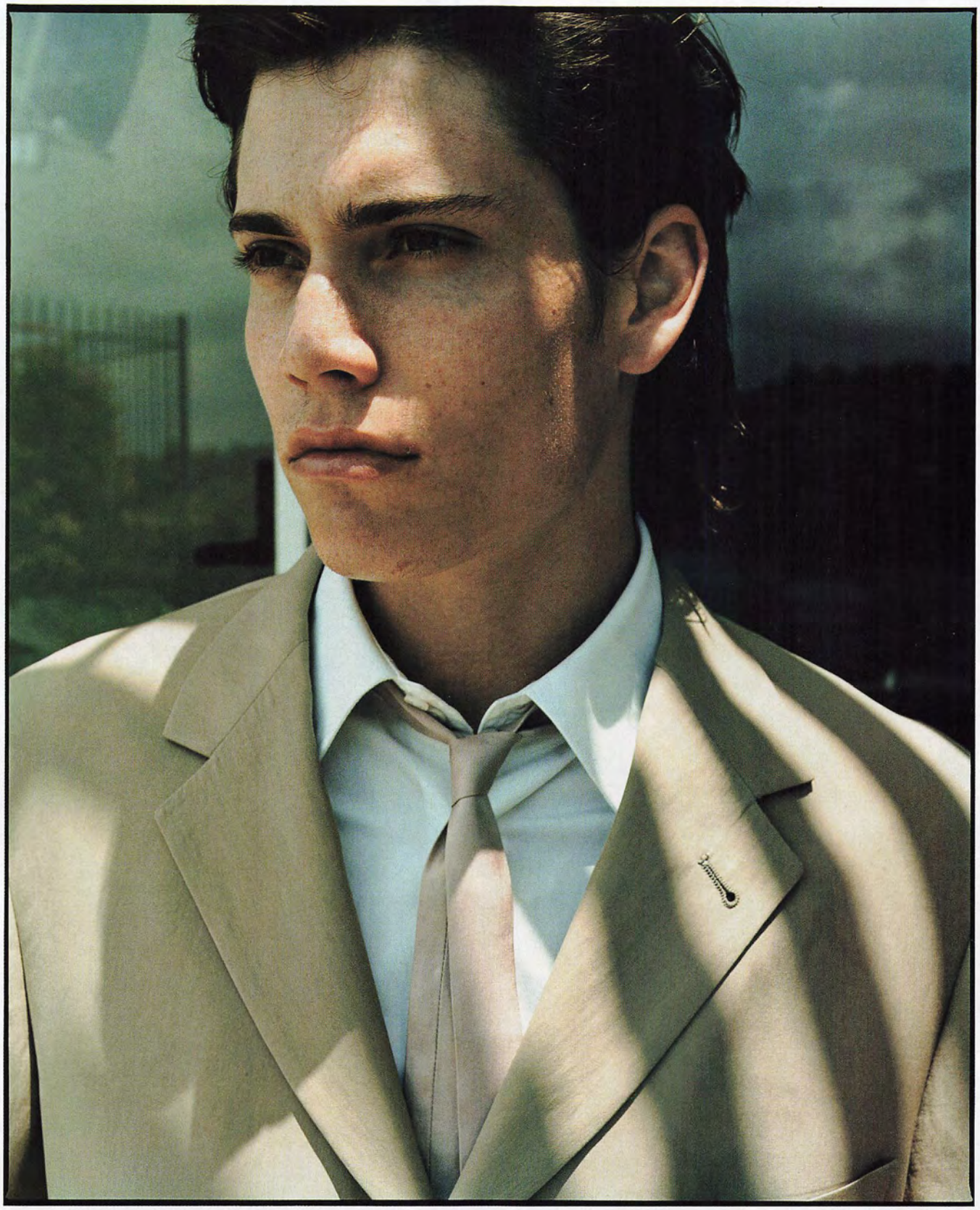

SUIT BY **BILL BLASS**, $495; COTTON POPLIN SHIRT, $325, AND TIE, $90, BY **MARC JACOBS**.
FASHION BY **ANTONY WRIGHT**. GROOMING BY **DOTTI AT 2c MANAGEMENT AND BRENT LAWLER AT ARTIST GROUP**. MODEL: **ROSS KITCHEN AT VIVIEN'S MODEL MANAGEMENT**

Impeccable Timing

Indulge in the brilliance of this season's sporty new watches

PHOTOGRAPHY BY **GORMAN & GORMAN**
COMPILED BY **EUGENE TONG**

CLOCKWISE FROM TOP: SCUBA 200 CHRONO HIGH WATER LINE WATCH BY **SWATCH**, $130; RED SQUARE WATCH BY **TECHNOMARINE**, $575; CHRONO AVENGER M1 WATCH BY **BREITLING**, $2,275; G-SHOCK WATCH BY **CASIO**, $120; TT1 WORLDTIMER WATCH BY **ORIS**, $1,725; WATCH BY **CALVIN KLEIN**, $199; IRONMAN TRIATHLON SPEED & DISTANCE SYSTEM BY **TIMEX**, $200; WATCH BY **GUESS**, $55. CENTER: CLIMACOOL 100 WATCH BY **ADIDAS**, $85.

CLOCKWISE FROM TOP LEFT: NUOVO ALUMINUM SPORT BY **LOCMAN ITALY**, $395; STARTECH 3000 WATCH BY **SWISS ARMY**, $275; MEGAPOD WATCH BY **IKEPOD**, $5,000; DELTA PU WATCH BY **NIXON**, $200; CHALLENGE CHRONO WATCH BY **NAUTICA**, $145; WATCH BY **TOMMY HILFIGER**, $85; CRUSH WATCH BY **OAKLEY**, $250; WATCH BY **SUUNTO**, $349. CENTER: WATCH BY **PUMA**, $100.

ADIDAS: CALL 800-201-9282
BILL BLASS: MARSHALL FIELD AND FILENE'S STORES
BOTTEGA VENETA: BOTTEGA VENETA BOUTIQUES
BREITLING: CALL 800-641-7343, OR LOG ON TO WWW.BREITLING.COM
BURBERRY PRORSUM: SELECT BURBERRY STORES
CALVIN KLEIN: MACY'S AND BLOOMINGDALE'S STORES
CANALI: BLOOMINGDALE'S STORES, OR LOG ON TO WWW.CANALI.IT
CASIO: LOG ON TO WWW.CASIO.COM
CK CALVIN KLEIN WATCHES: CALL 888-256-4659
GUESS: GUESS STORES, OR CALL 800-394-8377
HUGO BOSS: CALL 800-484-6267
IKEPOD: NEIMAN MARCUS STORES, OR LOG ON TO WWW.IKEPOD.COM
JIL SANDER: JIL SANDER, NY, 212-838-6600, OR CALL 800-704-7317
JOHN VARVATOS: JOHN VARVATOS, NY, 212-965-0700, JOHN VARVATOS, LA, 310- 859-2970, AND BARNEYS NEW YORK STORES
LOCMAN: CALL 800-462-9677
MARC JACOBS: MARC JACOBS, NY, 212-343-1490, AND MARC JACOBS, SAN FRANCISCO, 415-362-6500
MICHAEL KORS: MICHAEL KORS, NY, 212-452-4685, BERGDORF GOODMAN, NY, AND SELECT SAKS FIFTH AVENUE STORES
NAUTICA: CALL 877-628-8422
NICOLE FARHI: NICOLE FARHI, NY, 212-223-8811
NIXON: FRED SEGAL, LA, 310-395-9792, VILLAINS, SAN FRANCISCO, 415-626-5939, AND BLADES, NYC, 212-336-6199
OAKLEY: CALL 800-336-3994, OR LOG ON TO WWW.OAKLEY.COM
ORIS: TOURNEAU STORES
PERRY ELLIS: LOG ON TO WWW.PERRYELLIS.COM
PUMA: LOG ON TO WWW.PUMA.COM
SERGIO ROSSI: SERGIO ROSSI, NY, 212-327-4288
SUUNTO: PARAGON SPORTING GOODS, NY, 212-255-8036, AND BARNEYS NEW YORK, NY, 212-450-8700,
SWATCH: CALL 800-879-2824, OR LOG ON TO WWW.SWATCH.COM
SWISS ARMY: CALL 800-442-2706, OR LOG ON TO WWW.SWISSARMY.COM
TECHNOMARINE: CALL 800-822-2312, OR LOG ON TO WWW.TECHNOMARINE.COM
TIMEX: CALL 800-367-8463, OR LOG ON TO WWW.TIMEX.COM
TOD'S: TOD'S BOUTIQUES
TOMMY HILFIGER: SELECT DEPARTMENT STORES, OR CALL 888-866-6948
VERSACE: VERSACE BOUTIQUES OR LOG ON TO WWW.VERSACE.COM

CONTEST RULES

NO PURCHASE NECESSARY to enter or win. Contest open to legal US residents (excluding Arizona and Puerto Rico) age 18 years or older. Void where prohibited or restricted by law. To enter, submit your estimate of the exact mileage to one-tenth of a mile of a one-way motorcycle trip from Extreme Motor Sports, 41 West Sunrise Highway, Freeport, NY 11520 to the offices of *FHM* at 110 Fifth Ave., New York, NY 10011, including one fast-food stop for lunch, along with your name, address and age either (a) by mail to Motorcycle Mileage Contest, *FHM*, 110 Fifth Ave., New York, NY 10011, or (b) by e-mail to freebike@FHMUS.com. One entry per person. Eligible entrant who submits first correct entry received by *FHM* will be awarded prize consisting of 2002 Aprilia Mille R motorcycle (retail value $17,299). If no entry with correct mileage is received, earliest entry with next closest mileage will win. Entries will be accepted from 12:01 a.m. EST on 4/2/03 until 11:59 p.m. EST on 5/13/03. Substitute prize of equal or greater value may be awarded if prize becomes unavailable. Applicable taxes, licenses and insurance are sole responsibility of winner. Winner will be notified by mail or e-mail on or about 5/30/03. Winner will be required to complete written affidavit of eligibility/waiver/ release within 10 days of notification or forfeit prize and another winner will be selected. Except where prohibited, by accepting prize, winner consents to use of his/her name, photo and/or likeness, biographical information, winning entry and statements attributed to winner (if true) for advertising and promotional purposes without additional compensation. Prize notification returned as undeliverable will result in disqualification of entry and prize will be awarded to alternate winner. In the event of a dispute regarding e-mail entry submission, entry will be deemed submitted by authorized account holder of e-mail account specified in entry. *FHM* is not liable for lost, delayed, damaged, misdirected, illegible or incomplete entries or for theft or destruction or unauthorized access or alterations of entry materials, phone, electrical, network, computer, hardware, software program or transmission malfunctions, failures or difficulties. Employees, officers and directors (and their immediate family/ household members) of EMAP METRO, LLC, Extreme Motor Sports, NAMCO LTD., and any of their respective parent companies, affiliates, subsidiaries, advertising and promotion agencies/ consultants are not eligible to enter. *FHM*'s decisions regarding the contest are final. *FHM* reserves the right, in its sole discretion, to cancel, modify or suspend the contest in whole or in part, for any reason. For name of prize winner, send request and stamped, self-addressed envelope to Motorcycle Mileage Contest, *FHM*, 110 Fifth Ave., New York, NY 10011, or e-mail to freebike@FHMUS.com with "Winner's List" as e-mail subject and contest name in body of e-mail.

MotoGP3 © 1998 2000 2001 2002 NAMCO LTD., ALL RIGHTS RESERVED. Licensed by Dorna. "PlayStation" and the "PS" Family logo are registered trademarks of Sony Computer Entertainment Inc. The ratings icon is a registered trademark of the Interactive Digital Software Association.

EVERYONE E CONTENT RATED BY ESRB
Suggestive Themes

PlayStation®2

namco®

CONTEST RULES

NO PURCHASE NECESSARY to enter or win. Contest open to legal US residents (excluding Arizona and Puerto Rico) age 18 years or older. Void where prohibited or restricted by law. To enter the Back Like Vida contest, send a photograph of yourself along with your name and address to Back Like Vida, *FHM*, 110 Fifth Ave., New York, NY 10011. Entries must be postmarked by 5/13/03. One (1) winner will be selected by the Editorial Staff of *FHM* based on their discretionary assessment of the photograph subject's beauty. The winner will be notified by mail on or before 5/30/03 and will receive $200. All entries become the property of *FHM* and Emap Metro USA and submission of the entry constitutes permission to *FHM* to use the entry for any purpose and all rights regarding the entry, including, but not limited to, rights of privacy and/or publicity are waived by submission.

NO PURCHASE NECESSARY. My Excellent Office contest open to legal residents of the 50 United States/District of Columbia who are 18 years of age or older on date of entry except employees (and immediate families/persons living in same household) of *FHM* and Contiki Holidays ("Sponsors"), their affiliates, advertising and promotion agencies. Contest void where prohibited or restricted by law. To enter, submit one or more original, unpublished photos of yourself in your office and a written explanation of why your office is an enjoyable place to work along with your name, address, age and phone number by US mail to My Excellent Office, *FHM*, 110 Fifth Ave., New York, NY 10011. Entries accepted from 12:01 a.m. EST on 2/11/03 until 11:59 p.m. EST on 9/5/03. One entry per person. Entries will be judged based solely on the following criteria: luxuriousness, fun factor and intangible cool value. *FHM* will select one entry for publication in the March through December 2003 issues of *FHM*. One winner will be chosen from published entries by a panel of celebrity judges selected by *FHM*. Winner will be notified by mail on or about 9/19/03, and announced in the January 2004 issue of *FHM*. One Grand Prize European vacation will be awarded to winner, including round-trip coach class airfare for two persons traveling together from a New York City metropolitan airport to Madrid, Spain, with stops in France and Italy, and departure from Rome back to New York City, 12 nights hotel accommodations (double occupancy) and ground transportation. Approximate retail value of Grand Prize is $4,050. Sponsors reserve right to substitute prize of equal or greater value. Contiki vacations limited to travelers ages 18 to 35. Substitute prize of equal or greater value will be awarded if winner and/or travel companion are over age 35. No prize transfer or cash redemption. Taxes sole responsibility of winner. Sponsors not liable for lost, misdirected or delayed mail. Entrants warrant full ownership of entry and that entry does not violate rights of any third party. Entry information and photos become property of Sponsors and will not be returned. Entrants consent to use of name and entry submission in *FHM*. Winner will be required to complete affidavit of eligibility. Winner and travel companion must complete liability release and (where legal) publicity release. For name of winner, mail self-addressed, stamped envelope after 9/19/03 to *FHM*, My Excellent Office Contest Winner, 110 Fifth Ave., New York, NY 10011.

contiki

TROYT COBURN

Take Male Enhancement to a whole new level!

Increase Size ... TODAY with

MAXŌDERM™
(Vasotran Auctum™) Topical Lotion

New Scientific Breakthrough
In the Male Enhancement Market!
No Pills, No Pumps, No Messy Oils!

Experience the unbelievably enhanced sensation of MAXŌDERM!

A recent study demonstrated the average male masturbates 6.9 times per week.

Gentlemen ...

- **It's no secret, EVERBODY does it.**
- **Do it with MAXŌDERM and grow up to 31% larger!!**

Maxomize Your Performance

MAXODERM is the ONLY sexual performance product of its kind that is scientifically engineered with VASOTRAN AUCTUM™, a powerful proprietary formula using TRANSDERMAL DELIVERY with a unique herbal blend to increase blood flow to the penis. MAXODERM's VASO-DILATION properties create an exhilarating sensation delivered through an ALOE & Vitamin E based lotion that will not only increase penis size, but also intensify orgasms, prolong erection time, and enhance sexual stamina. You will begin to see an IMMEDIATE effect in literally seconds.

Maxomize Your Value

Studies have shown that when substances are taken orally, as little as 5% make it to the cells where they are needed ... ONLY 5%! Looking at this from an investment standpoint, if you invest $70 - $100 on pills that claim you MAY see a result in 3-4 weeks, you are only realizing $3.50 - $5.00 of effectiveness. The rest is waste, discarded by the organs of the body. With MAXODERM, as much as 95% of its powerful formula reaches the desired area. Therefore, almost 100% of your investment is being realized.

SATISFACTION GUARANTEE

CALL NOW - All Major Credit Cards Accepted.
Discreet billing - Privacy ensured.
1. by phone, 2. Online, 3. Check or Money Order to: MAXODERM
P.O. Box 120073, Staten Island, NY 10312

• Month Trial	$59.95
• Month Supply ($49.95/Bottle)	$149.85
Shipping:	
• Standard	$9.99
• 2 Day Delivery	$19.99

"I think it's sexy, it's actually a turn on. I mean, if my boyfriend is using a product to better our Sex Life then I'm all for it."
Victoria G., California

MAXŌDERM™
(Vasotran Auctum™) Topical Lotion

Improve. Increase. Enjoy.

Individual results may vary. These statements have not been evaluated by the FDA. For external use only. This product is not intended to diagnose, treat, cure, or prevent any disease.

1-888-MY-MAXŌDERM (696-2963)

www.MAXŌDERM.com

MACHINERY

THE BEST GADGETS AND GEAR

APPLIANCES

CHEF'S SPECIAL

FHM tosses the rusted hand-me-downs and restocks the kitchen with help from The Muppets' culinary genius

BY BEN GRUBER AND THE SWEDISH CHEF
PHOTOGRAPHY BY GORMAN & GORMAN

KitchenAid KSM-152 Ultra Power Mixer

$529; www.kitchenaid.com
Armed with 325 watts of pure power and an assortment of attachments, about the only things you can't mix are cement and a decent rap anthem.
Chef says: **Okee-dokey fur de grindee, noodlees un stüffin de swinee! Joos liken piggee in de diva duds! (Grind meat, make pasta and stuff sausage. Stuffed sausage? Sounds like Miss Piggy in a party dress.)**

Cuisinart Grind & Brew Coffeemaker

$149; www.cuisinart.com
Enjoy your own grinded brew and prevent another Starbucks from crashing your 'hood.
Chef says: Grindee brewee java, grindee brewee java, grindeebreweejavaa! (Grinds and brews 10 cups of perfect coffee, which you should not drink all in one sitting.)

Sharp Aquos LC-13B2UA

$995; www.sharpusa.com
At three inches deep, this LCD panel beats Foreman as the leanest, meanest machine.
Chef says: Oom rootin-tootin fur mi kloose-oop, und not de foonee kooks! (A perfect kitchen TV for watching the Swedish Chef, and not one of those Chef wannabes.)

Black & Decker Arctic Twister

$70; www.blackanddecker.com
Tell Ben & Jerry to go hug a tree—you've got full flavor freedom. Just layer in your favorite base flavor and toppings, hit the switch and enjoy as much butterscotch halibut ice cream as you can possibly stomach.
Chef says: Okee-dokey fur de tuxedee-tweetie or sloppin büdees! (Perfect for entertaining penguins or your less formal friends.)

Samsung Toast & Bake Microwave Oven

$250; www.samsungusa.com
This three-in-one phenom takes care of so many vital kitchen activities, you'll never have to get married.
Chef says: Liken de Swisee sharpee ür de swedee-armee kookee! (First the Swiss Army Knife and now, at last, the Swedish Army Oven!)

FAST FACT

Hector Boyardi, the man known as Chef Boyardee, began cooking in restaurants when he was 11 years old

Krups Azura Deep Fryer

$199; www.krups.com
Deep-fry vegetables, meats or candy bars and stuff your face like Elvis, only without the 30 No. 1 hits and nasty drug addiction.
Chef says: Worken wit de stinkee füdee! Woonder-worken de stinkee footsee-hoolders? (Filtration system destroys fried food odors. Does it work on dirty socks?)

Global Knives

$215, set of three; www.surlatable.com
Most samurai swords won't julienne, but these extremely light Japanese weapons cut down any dishonorable vegetable.
Chef says: Lookee de kool sharpees makin wit de jügglin—Owwww!!! (Stronger and sharper than anything in the kitchen—including the Swedish Chef.)

SWEDISH CHEF APPEARS COURTESY OF THE JIM HENSON COMPANY. JIM HENSON MARK & LOGO, SWEDISH CHEF, MUPPET, MUPPETS, CHARACTERS, NAMES AND ELEMENTS ARE TRADEMARKS OF THE JIM HENSON COMPANY. ALL RIGHTS RESERVED.

ASSISTANCE

AT YOUR SERVICE

Get organized with these handheld helpers before the robots assume complete control

BY BEN GRUBER
PHOTOGRAPHY BY GORMAN & GORMAN

PALM TUNGSTEN T $399; www.palm.com

Palm, the company most synonymous with handhelds, has finally made one small enough for circus dwarfs. The compact Tungsten T is a silver beauty that slides open to reveal a convenient little QWERTY keyboard. And with the latest 5.0 operating system and dual expansion slots, the T has room to grow, even if the big-top peewees don't.

ROBOTS COURTESY OF WWW.KITSCHSHOP.COM

SAMSUNG SPH-i500 $499; www.samsungusa.com

Someday, people will look back on burly PDA-phones and laugh—the same way we now laugh at '80s cellular phones, K.I.T.T. and Tamagotchi pets. The SPH-i500 combines Palm operations and touch-screen functionality with flip-phone hipness that won't be mocked, at least not for a few years.

HP iPAQ POCKET PC h1910 $299; www.hp.com

With its removable battery and slim 4.2-ounce build, this pocket-friendly iPAQ is more than a portable-minded taskmaster. The h1910 records sound and plays both short films on its color screen and MP3s through its crisp speakers. That's plenty of distractions to survive any meeting. If you even bother attending.

DELL AXIM X5 $349; www.dell.com

Although Dell's commercials make us want to play in traffic, the company does earn points for at least having PDAs that are as powerful and affordable as their computer cousins. The Axim X5 features a 3.5-inch screen, a speedy 400 MHz processor and additional expansion slots for wireless Bluetooth or Wi-Fi.

SHARP ZAURUS SL-5600 $499; www.myzaurus.com

Sharp has given the rebel Linux alliance a PDA alternative to Windows, slapping Billy Gates so hard his hotels fell off Park Place and Boardwalk. If that isn't enough, the SL-5600 also has 64 MB of protected flash memory, an integrated sliding keyboard and a 3.5-inch high-definition color screen for added pleasure.

SONY CLIÉ PEG-NZ90 $799; www.sony.com

No one calls their computer a solitaire player; that would cheapen its other functions, such as downloading porn and illegal MP3s. Calling the Clié a PDA is just as damning. It puts the funk in function with a swiveling 3.5-inch color screen, a digital camera and an MP3 player, giving you yet another partner in copyright crime.

ROYAL LINEA 16 $99; www.royalinfo.com

A hundred bucks will buy lots of Post-it notes, but it usually won't do you much good when PDA shopping. The Linea 16 has a ton of functionality for under a Benjamin, with its own proprietary OS, Windows compatibility, and a 56K modem for e-mails and keeping your dates in order, though not necessarily in line.

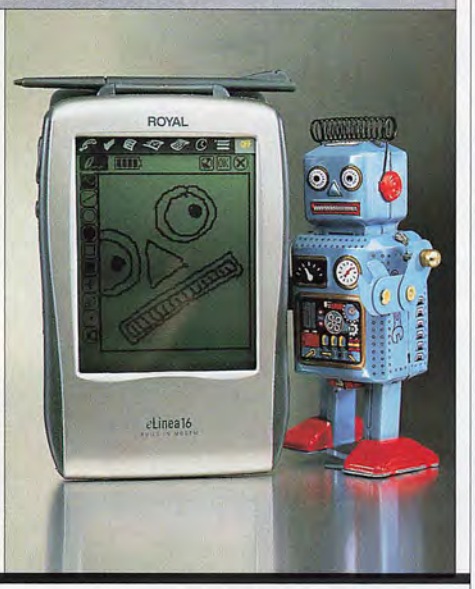

GASOLINE

MARVEL AT THE MOTORIZED WORLD

SCORCHER

TRACK STAR

Porsche's pride and joy, the Carrera GT, hits the streets. Checkered flag sold separately

Impressive heritage

Racing has been in Porsche's pedigree since 1948, when Ferdinand Porsche built the 356. His pops designed the VW Beetle and untouchable Grand Prix racers, but when Junior raided the garage for parts, he chose the Beetle engine—souping it up with 40 horses—which helped him win races within weeks. Punch-buggy innards now history, Porsche's engine has peaked with this near-600 horsepower, V10 brute.

¡Ándale! ¡Ándale!

Unless Salma Hayek was your Spanish teacher, you didn't pay enough attention in class to know that *carrera* means "race." Porsche is the head honcho, with 23,000 victories in official international races, and Vin Diesel would need more booster buttons to keep up with the Carrera's 205 mph on the street. Zero to 60 mph takes less than four seconds, giving your life little chance to flash before your eyes.

Built for speed

Carrera earns its ballsy name by being ultra-light and remarkably aerodynamic. A carbon-fiber-reinforced plastic minimizes the frame's weight and creates a racing-like down force, while specially forged magnesium wheels are a mass-production first. And for the neighborhood kids who want to see something really cool, a spoiler deploys automatically once you hit 75 mph.

FAST FACT

Most car horns honk in the key of F major

BY PHILLIP CRANDALL

Tight package
On the street or on a speedway, the Carrera's chassis is as tight as Jeff Gordon's ballet leotard. At 15.12 feet long, 6.3 feet wide, 3.81 feet tall and with an 8.96-foot wheelbase, the center of gravity is low and much of the mass is concentrated in the middle, so slowing down on corners won't be tolerated. The underbody geometry creates an added suction effect to fulfill the racing fantasy.

Start saving
Three years after being introduced at the Paris Motor Show, this definitive sports car will become Porsche's favorite export when it leaves German factories later this year. The price tag has five zeros on it, in that thin, unattainable $350,000 to $400,000 range. But more than any buff 911 or Boxster fit for a Buffy, the Carrera GT promises a race-like flavor never before offered to amateur speed demons.

BEHIND THE WHEEL AT...

THE PORSCHE DRIVING EXPERIENCE

Life has new meaning after two days on the track

Going back to school always brings classroom jitters, but *FHM*'s declared major this time is daunting: the world's finest sports cars at the Porsche Driving Experience. We're joined by a group of 20-odd Porsche mavens of every breed, from the Silicon Valley nerd to the jock-ish father-and-son combo. The two-day course is broken up into segments of classroom and track time, led by an impressive staff of racing vets.

The track itself is a 2.38-mile Grand Prix course with elevation changes, ess turns and rather unforgiving concrete walls. Everyone is broken into groups of five, given their own 315-horsepower Porsche 911 and directed to circuits along the track. The first day, we learn about high-speed lane changes, slaloming, braking and the slick skid pad. *FHM* starts out by consistently stalling our Porsche before being told we're in second gear. We're then offered a car with a tiptronic transmission—the equivalent of being offered a diaper. We meekly decline.

By day's end, we've learned the line of the entire track. It's a total heart-in-your-belly rush, and after a half-dozen laps, we're hitting 100 on the straightaways. Getting into the rental car to head back to the hotel, *FHM* is crestfallen—the sublime feel of control and power we've felt all day doesn't surface in a crappity Kia.

The next day's lecture heads into expert territory, with talk of the heel-toe shift. It's tricky, but after a few hours on the track, everything starts to gel. Our half-dozen hourly trips to the Porta Potti means the nerves are still there, but confidence is pushing hard for the hoop, and by mid-afternoon, we're topping out at 125 mph. *FHM* begins contemplating quitting our day job, cultivating a mullet and joining a farm-league racing team.

The day is fading fast, and it's time for the last activity: hot laps with instructors driving. *FHM* joins a champion GT driver, and fantasy is quickly bitch-slapped by reality. These guys are good. We top out at over 140 mph, and our tires slide through every turn, which we barrel into at 100 mph.

Once we say our goodbyes, euphoria is quickly overcome by soul-deep depression. We've just had the best two-day fling in history with a total sexpot, only to find out she's too rich for our blood. **www.porschedriving.com**

Porsche owners love taunting hitchhikers

"THE PORSCHE DRIVING EXPERIENCE" BY JON CHASE; BETTMAN/CORBIS

WATERCRAFT

WAKE MAKERS

Start breaking waves with the speediest racers on no wheels

Sea-Doo 2003 GTX 4-TEC Limited Supercharged $11,600
Sea-Doo's crown jewel is as close to high-class as it comes without needing your own chauffeur. This 185-horse-powered ride has enhanced systems for sound reduction and assisted steering, as well as a recessed 17-function info center. And with its industry-high 52.6 gallons of storage space, you can carry all the Cristal and Cuban cigars you need to complete the image.

Kawasaki STX-12F $8,500
If you can feel the road somewhere beneath all that chop, it's probably because Kawasaki gave this Jet Ski an engine based on its Ninja 2X-12R motorcycle. Kawasaki stuck with the popular 1100 STX DI look for its STX-12F and instead put their focus on perfecting this aqua-chopper's engine, creating a four-stroke, four-cylinder, fuel-efficient beast.

Outerlimits 51 Sport Yacht $981,000
Outerlimits didn't invent pimpin', they perfected it. Their eight-ton, 51-foot *Miss America* caters to your massive entourage with luxurious cabin and cockpit accommodations. Ostrich leather seating, a DVD player and a flat-screen TV decorate the interior, while the roomy cockpit can hold any five friends willing to test the 110 mph winds this 1,200-horsepowered colossus can create.

Polaris Octane $8,000
Beyond the retro standup design, the svelte Octane is an entirely fresh option for sporty fanatics tired of having to sit while riding the strength of a 777cc engine and 100 horses—an unparalleled mark for standups. If you want one, though, you best get off your cushy ride and join the International Jet Sports Boating Association—only IJSBA members get Octane lovin'.

FAST FACT

In the United States, deaf people have safer driving records than people who can hear

Yamaha GP1300R $8,900
While the industry wholeheartedly turns to an environmentally friendly four-stroke engine, Yamaha soaks the tree-huggers with taunting splashes and a ponied-up two-stroke that improves acceleration. Costing more but weighing less than its award-winning predecessor, the GP1300R will be easier to tow behind your gas-guzzling SUV.

"WAKE MAKERS" BY MEGHAN CONATON; LWA-DAWN TARDIF/CORBIS

DOES SIZE REALLY MATTER? *Of course it does!*

BREAKTHROUGH PENIS ENLARGEMENT METHOD

The **MAGNA-RX+** *Penis Enlargement System* is the easiest, fastest and safest doctor-recommended way to add 2", 3", even 5" to your penis. In just a few short weeks, you and your lover will be amazed as you watch your penis become bigger, thicker and harder. No penis enlargement system, pump or pill is easier to use, works faster, or is more effective than the **MAGNA-RX+** *Penis Enlargement Formula.*

THE WORLD'S #1 PENIS ENLARGEMENT FORMULA

In the past year, demand for **MAGNA-RX+** has exploded as word of mouth spreads about what medical experts have called the world's most powerful *Penis Enlargement Formula.* Dr. George Aguilar has led a dedicated team of accomplished biochemists working in one of this country's most state-of-the-art pharmaceutical laboratories to create **MAGNA-RX+.** The result of their diligent, disciplined work is a proprietary, all-natural botanical formula for men, just like you, who want bigger, thicker penises... FAST!

See what thousands of satisfied men (and their lovers) have already discovered: **MAGNA-RX+** is the world's #1 best-selling *Penis Enlargement Formula* for one very simple reason: *IT WORKS!*

REAL DOCTORS, REAL SCIENCE, AND REAL RESULTS!

MORE INTENSE ORGASMS

Only **MAGNA-RX+** pills contain the exclusive, trademarked *Orgasmic Thrust Activation* process. Not only do **MAGNA-RX+** users report amazing increases in penis length and thickness, but they are also equally delighted by the unparalleled intensity, concentrated power and mind-blowing energy of their orgasms! And their very satisfied lovers love it, too!

100% NATURAL

By using this proven formula daily, patients have dramatically increased their penis size by *2", 3", even 5" in only a few short weeks.* And, best of all, **MAGNA-RX+**'s breakthrough herbal formula is 100% natural and safe, with no known side effects. This clean, simple formula requires no prescription.

A 60-DAY SUPPLY LASTS A LIFETIME!

The **MAGNA-RX+** formula is so powerful, so effective and so complete, you will *NEVER* have to purchase more than the 60-day supply included in this special offer. Dr. Aguilar has focused on getting the best results as quickly as possible. That is the secret of our success! With the **MAGNA-RX+** system, you can *skyrocket 2", 3", even 5" in 60 days or less with nothing else to buy ever again.*

WHAT RESULTS CAN YOU EXPECT?

Use the **MAGNA-RX+** *Penis Enlargement Formula* once a day for three to five weeks and you will:

- *Increase penis size by two to five full inches*
- *Enjoy a thicker, fuller penis*
- *Experience more confidence and self-esteem*
- *Satisfy your lover like never before*

BUY 1, GET 1 FREE (A $60 SAVINGS!)

Need another reason to try **MAGNA-RX+**? *How about 50% OFF our regular price!* **MAGNA-RX+** normally retails for $59.95 for a 30-day supply. *But if you order now, we'll include a second month's supply absolutely FREE!* Imagine being able to increase your penis size up to five full inches for less than a $1.00 a day!

WHAT DO OUR CLIENTS SAY?

ALL LETTERS ON FILE

"I've been using your product for two months now. I've increased my length from 6" to nearly 8-1/2"."
–WB, Washington, DC

"I was amazed at how effective it was at increasing length and girth from 5" to 6-1/2" in just three weeks!" –VW, Illinois

"My girlfriend loves the results, but she doesn't know... she thinks it's natural!"
–TM, Oklahoma

"I don't mind telling you that... I went from 3-1/2" to 6". I'm trying for even more."
–RC, South Carolina

THE DOCTOR BEHIND MAGNA-RX+

The genius behind MAGNA-RX+ is Dr. George Aguilar, MD, a Board Certified Urologist who has treated over 70,000 patients suffering erectile problems. He is a member of both the College of Urology and the Society of Urology, and the director of 46 urologists. He is also the former president of his state's Society of Urologists. After more than seven years of diligent research and testing, Dr. Aguilar made the amazing discovery now known as MAGNA-RX+: a powerful, reliable, 100% natural, Penis Enlargement Formula.

Individual results may vary. These statements have not been evaluated by the Food and Drug Administration. This product is not intended to diagnose, treat, cure, or prevent any disease.

FOR MEN AND WOMEN

SATIVOL

Tests Prove: A Sex Solution For Men And Women!
This amazing pill gets everyone ready to go! The secret is an enzyme found only in certain grasses. It works on the libido centers of the brain. A manufactured, highly-concentrated dose of that enzyme has a pronounced effect on humans!

Safe And Proven Effective!
Sativol was found effective in two research studies, proving it measurably increased horniness, erections, and pleasure.

- Enjoy big, powerful, throbbing, erections with no letdown
- Enjoy a horny feeling of wanting sex more often
- Enjoy a renewed sex life at any age (providing reasonable health)
- Enjoy women who are once again eager to be sexually active

Regularly $75.00 **60 CAPSULES ONLY $49.95**

MOTIVATOR

Motivate her with just one of these tablets (use as directed and with her permission), giving her intense sexual feelings in about five minutes. Best of all, the effect lasts for a passionate half-hour! You'll find the effect of these tablets is irresistible. Motivator will set her on fire! Thousands of repeat customers since first offered in 1989.

24 TABLETS FOR $12.00

POWER PILLS

Endurance in a bottle from Peter North (Matt Ramsey). "My private formula pills will inject incredible sex performance right into your penis." Known for his sexual endurance in take after take, he personally perfected highly-concentrated doses of ingredients to maintain his supercharged performances. You can have a sustained erection and climax control just like Peter. 87% of our customers reorder!

30 TABLETS FOR $18.00
SAVE! 120 TABLETS ONLY $35.00

THE ECONOMY PACK GIVES YOU:

60 MAGNA-RX+, 60 SATIVOL,
24 MOTIVATOR, 30 POWER PILLS

Regularly $139.90
All For Only
$89.95
SAVE $49.95!

CREDIT CARD ORDERS CALL TOLL-FREE ANYTIME: 1-800-227-0009

Send to: **RIGHT CHOICE LABORATORIES** DEPT. FHM-053, PO BOX 10132, VAN NUYS, CA 91409-0132

Please ship me the following items:

- ☐ **MAGNA-RX+** (2 months supply) **$59.95**
- ☐ **SATIVOL** (60 capsules) **$49.95**
- ☐ **MOTIVATOR** (24 tablets) **$12.00**
- ☐ **POWER PILLS** (30 tablets) **$18.00**
- ☐ **POWER PILLS** (120 tablets) **$35.00**

SAVE $49.95 ON THE ECONOMY PACK!
☐ **Send me MAGNA-RX+ (2 months supply), 60 Sativol, 24 Motivator, 30 Power Pills** *all for only* **$89.95**

I enclose $_____ ☐Check ☐M/O ☐Cash

Charge it: ☐VISA ☐M/C ☐AMEX ☐DISC Exp. Date_____

Acct #_____

Signature X_____

CALL 1-800-227-0009 • FAX 1-818-991-0462

Total Purchase ..... $_____

CA Residents ADD Sales Tax ..... $_____

Shipping Via Priority Mail or FedEx ..... $ 6.95

ADD $2 for RUSH Service ..... $_____

Foreign Orders ADD $10 S&H ..... $_____
Remit in US funds

TOTAL ENCLOSED/CHARGED ..... $_____

Name (print)_____

Address_____

City/State/ZIP_____

WWW.RIGHTCHOICELABS.COM

The Preppy School for Wheelies let bikes begin on stools

OBSESSION

MARK-PAUL GOSSELAAR

The *NYPD Blue* cop on motocross scars, losing to girls and his Bayside High partner in crime

When did your obsession with crotch rockets begin?
My whole family is in motocross. When I was 4, my brother would take me to this place called Indian Dunes and turn me loose. At that age, your throttle hand isn't as delicate as it should be, so once, I grabbed a fistful of throttle, forgot where the brakes were and ran into a parked car.

Do you have any battle scars?
I went down in a race and as I stood up, this guy came right down on me. His foot peg ripped open about three inches on my side, right above my hipbone. I have some scars on my back from being run over. Two years ago, I went over my bars, landed on my head and was unconscious for five minutes. There are six of us in my family and at least one of us always has some sort of injury.

Screech's sidecar was too fro-heavy

Can the Gosselaars match the Kennedys when it comes to recklessness?
It's a known fact around the motorcycle community that the Gosselaars are prone to going down. One nephew had two broken heels and couldn't walk. My other nephew had two broken wrists and couldn't wipe his own ass.

You also race cars, once losing to *FHM* fave Danica Patrick. Did you let her win?
I was doing everything possible *not* to let her win. For months, the crew guys were going, "Dude, you got beat by a chick." If you're going to be beat by a girl, you hope it's by someone as talented as Danica. And she's hot. But I definitely try in those races. I started off as a celebrity and got tired of no one taking me seriously, so I got my pro license. My job this year was to wreak havoc on the celebrities.

A friend of mine said you died in a motorcycle accident. I said you died on the speedway. Who's right?
Neither, because I died of a drug overdose. I've died from smoking weed, smoking pole—anything you've got, I've heard I've died from it. It's pretty funny since I'm one of the cleanest actors you'll find because I'm so into sports. Although, if I did smoke pole, I'd probably have more jobs.

In *Saved by the Bell,* the gang took apart and later had to reassemble Belding's car. Do you know your cars that well?
I tend to be a little more in tune with my motorcycles. Whenever I buy a brand-new bike, I tear it down, re-grease the linkage and bearings, and put it back together. I was once thinking about going into a detailing business with my cousin. There weren't too many options when I wasn't working, so I thought detailing someone's Porsche wouldn't be a bad gig.

FAST FACT

If an Indy car engine were installed in a riding lawnmower, it could cut a half-acre of grass in about 5.6 seconds

What are some of your rides?
I have a Honda 450 motocross bike. It's a four-stroke built for the track. I also have a 2003 Honda Gold Wing. I think Prince rode a Gold Wing in *Purple Rain*.

Do you bump "When Doves Cry"?
Yeah, and wear my assless chaps. It's a touring bike, big enough to hold my flight bag and set equipment. I also have a 2002 BMW M5 and a Ford F350 Dually. Whenever I pull on set, Dennis Franz says, "Where do you want to park that semi?"

Is his cop car seat completely deflated?
No, but I think Jillian Barberie's mom was going around saying she got to sit in his seat and that she actually sniffed it. Dennis was disgusted. Someone wanting to sniff your seat is not flattering.

Would you ever put a sidecar on your Gold Wing for Screech?
I think I would. We could team up and pick up chicks or something. I saw him on that E! *Star Dates*, and he was throwing some moves that I'd never seen before. He could teach me a few things.

INTERVIEW BY PHILLIP CRANDALL; SIMON CUDBY; DYLAN MOORE/*THE POTOMAC NEWS*/AP/WIDE WORLD

Advertisement

Jamie Ireland is a freelance writer in the areas of sex, fitness, romance, and travel.

Power Lunch

The Inside Story On Healthy Sex

by Jamie Ireland

Learning "The Ropes"...

This month I got a letter from a reader in Texas, about a "little secret" that has made her love life with her husband absolutely explosive. (Those Texans know their stuff, let me tell you.)

Tina writes:

Dear Jamie,

Last month, my husband returned from a business trip in Europe and he was hotter than ever before. The power and sexual energy that he suddenly had was even more than when we first started making love almost 10 years ago! It was incredible. He flat wore me out! And the best part of it all – he was having multiple orgasms. I know what you're thinking, men don't have multiples. That's what I thought too, but trust me, he was and his newfound passion and vigor was such an incredible turn-on to me also, that before we knew it we were both basking in the glow of the best sex of our lives.

We'd tried tantric stuff in the past and the results were so-so. But this was something new and exciting, completely, out of the ordinary. After a few days, I asked my husband what had created such a dramatic change in our love-making, and he told me he'd finally learned "the ropes."

On the last night of his business trip, my husband spent an evening dining out with a Swedish nutritionist and his wife of nearly 20 years. The couple was obviously still quite enamored with each other, so my husband asked their secret. The nutritionist told him their sex life was more passionate than ever. Then he pulled a small bottle from his satchel and gave it to my husband. The bottle contained a natural supplement that the nutritionist told my husband would teach him "the ropes" of good sex.

My husband takes this supplement every day. The supply from the nutritionist is about to run out, and we desperately want to know how we can find more. Do you know anything about "the ropes" and can you tell us how we can find it in the States?

Sincerely,
Tina C.
Ft. Worth, Texas

Tina, you and the rest of our readers are in luck, because it just so happens I do know about "the ropes," and the supplement your husband's Swedish friend likely shared.

The physical contractions and fluid release during male orgasm can be multiplied and intensified by a product called Ogöplex Pure Extract™. It's a supplement that will most certainly trigger much longer and stronger orgasmic experiences in men. The best part, from a woman's perspective, is that the motion and experience a man can achieve with Ogöplex Pure Extract can help stimulate her own orgasms, bringing a whole new meaning to the term *simultaneous climax*!

The term used by the Swedish nutritionist is actually fairly common slang throughout Europe for the effect your husband experienced. The enhanced contractions and heightened orgasmic release are often referred to as ropes because of the rope-like effect of release during climax. In other words, as some people have said, "it just keeps coming and coming."

As for finding it in the states, I know of just one importer, Böland Naturals, Inc. If you are interested, you can contact them at 1-866-OGOPLEX or Ogoplex.com. Ogöplex tablets are pure flower seed extract and are safe to take. All the people I've spoken with have said taking the once-daily tablet has led to the roping effect Tina described in her letter.

Aren't you glad you asked?

Jamie Ireland

BIONIC

WE WILL REBUILD YOU

Banana Peel Night at the arena triggered disastrous results

CONDITIONING

STRIKE LIKE ROENICK!

It's a summer of sweat that helps this Flyer dominate the ice

For those looking to develop strained muscles, pulled groins or multiple head contusions, there's nothing like getting pounded by 240-pound men for eight months a year. Any spoilsport NHL players looking to avoid premature gimpdom, however, have learned to prepare themselves for the torture. "My body can take a beating, but that comes from all the work I do in the off-season," explains the Philadelphia Flyers' seven-time all-star Jeremy Roenick.

Every summer, Roenick and other top NHL players such as Chris Chelios, Mathieu Schneider and Rob Blake lift, pump and strain under the tender guidance of trainer T.R. Goodman at Gold's Gym in Venice Beach, CA. The workouts begin in June and culminate with three weeks of hell in August. "It's the most brutal off-season training ever," Roenick insists. "The days when you used to ride a bike three or four times a week over the summer and then do some pushups are completely gone. The first year you work with T.R., you puke your guts out."

The key to the workout is preparation. "After a long season, the players' muscles get tight and short," Goodman says. "You don't want a guy to do exercises with any kind of weight until you know his body can handle the range of motion on its own." Whether he's training a pro hockey player or merely an amateur goon off the street, Goodman has his subjects spend up to four weeks laying a foundation and focusing on technique. "Once the body opens up," he says, "the weights come into play and away we go."

The first year you do this workout, you puke your guts out

BY JONATHAN DAVIS

THE JEREMY ROENICK WORKOUT

Have a go at the exercises that make the Philly's All-Star one of the NHL's best-conditioned superstars

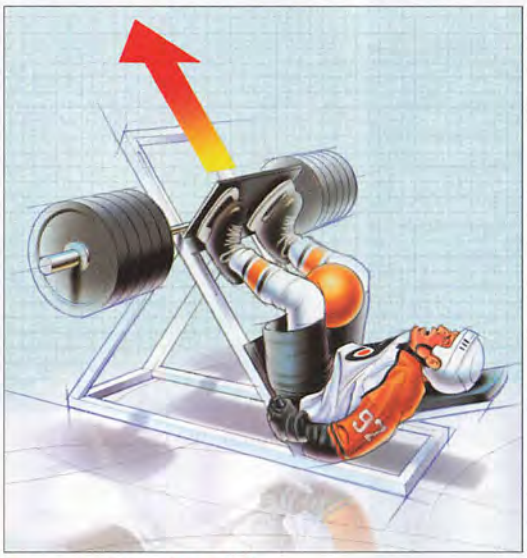

Leg press with medicine ball

Everybody wants a tough groin, especially hockey players, who can easily strain the muscle with their constant on-ice direction changes. Squeezing the medicine ball between your legs while pressing weight upward will not only create powerful legs, but also the mythical "rock-hard groin." "Most exercises have resistance in one dimension, but this has it in two," explains Roenick's trainer T.R. Goodman. "That builds a player so he can do things like avoid a check while he's striding."

Roenick does: **Four sets of four to six reps with up to 1,000 pounds**

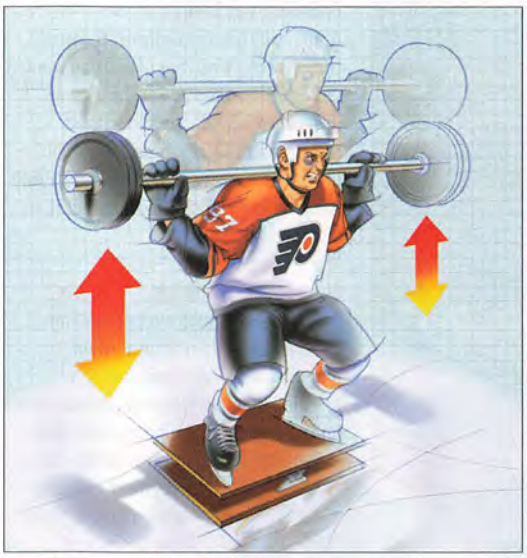

Squats on equilibrium board

Because any exercise is more fun while standing on a seesaw, these squats bring the joy of levers to vomit-hard workouts. Just as balance is key on the ice, it's also essential when doing squats on a surface that tips whenever there's the slightest weight shift one way or the other. "When you constantly do squats on the floor, you never know if one leg is stronger than the other," Goodman explains. "Using the equilibrium board, you make sure you're pushing equally from both sides."

Roenick does: **Four sets of four to six reps with 135 pounds**

Lateral raises

"This is pretty much the checking motion," Goodman says. Except players don't usually check opponents while clenching dumbbells in their fists—unless they're in northern Saskatchewan. To start the exercise, stand with the dumbbells in front of your thighs. Then, with knees slightly bent, raise your arms until your elbows are at shoulder level. Like fertilizer for your shoulders, these exercises not only help in doling out checks, but also in absorbing blows that come in from various mulleted meatheads.

Roenick does: **Four sets of six reps with 40-pound dumbbells**

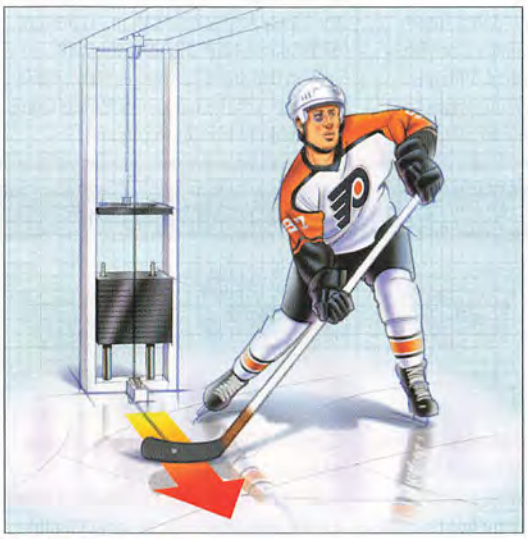

Weighted wrist shots

Take a crappy hockey stick and drill a hole through the blade. Then grab a U-bolt and connect the blade to a cable crossover machine. Voilà—you've turned your stick into a weight machine attachment. Now roll your hands forward slowly as if executing a wrist shot. "If you go too quickly, you build up momentum, which takes the resistance off at the end of the motion," Goodman explains. "In a game, you won't always begin from the ideal position, so you want to develop the fibers all the way through."

Roenick does: **Four sets of 15 reps with 15 pounds**

IS IT FOR YOU?

"Pro athletes are like race cars," Goodman says. "Just like the ABS brakes in your car were originally designed for the pros, the exercises we create for athletes can be applied to anybody."

The key is to develop proper technique and build a solid foundation with low weights before kicking it up a notch. All of Roenick's weights, sets and reps listed here were achieved at the end of a summer of sweat. Even the pros start their off-season with much less weight and many more reps, like 20 to 25 per set. "It's important to realize that getting in shape has to be done in phases," Goodman elaborates. "Most of the injuries that occur with athletes are because they don't have a strong foundation."

ILLUSTRATIONS BY JOHN SCHREINER; LOU CAPOZZOLA/*SPORTS ILLUSTRATED*; LEBRECHT II/*SPORTS ILLUSTRATED*

SEX NEWS

The latest breakthroughs from the evolving world of rumpty

"Oh, Santa, I think I found the North Pole"

Virgins cash out at year's end

It's no longer just intrusive relatives and Santa who come in December. Sociologists from Mississippi State University say that teens in serious relationships most often choose December to pop their cherries. The researchers also found that those going steady are three times more likely than casual daters to round third base during the holidays and thus weasel out of getting their loved one a real gift.

Grandma got frisky

A survey by the Kinsey Institute found that a mere 33 percent of married women currently have sex two or three times a week, which is far less than their counterparts 50 years ago. Women in the 1950s were mostly housewives, using their free time to make love rather than a second salary.

Sex sucks in Germany

A majority of Germans report feeling more pressure than arousal when bumping uglies. A recent survey has revealed that 58 percent of German men and 51 percent of their ogre ladies find sex to be a frustrating chore. Causes for the dissatisfaction ranged from an absence of affection to a lack of conversation to simple sausage-fingered clumsiness.

"You're slowly suffocating my soul"

In-and-out on the up

The percentage of television shows that depicted or implied full-on rumpy-pumpy rose 40 percent over a two-year period. According to a study by the Kaiser Family Foundation, 64 percent of the prime-time shows in the 2001 season had sheet-sullying content, while 83 percent of the top shows for teenagers prepared the kids for December.

FAST FACT

If fully unfurled, the lung tissue of an adult male would cover one half of a tennis court, doubles lines included. Women's lungs would cover only half a court, inside the singles lines

DOES THAT WORK?

This month: The fat-burning belt

The claim
Wrapping a wide, foamy belt around your love handles during workouts increases fat-fold perspiration and causes you to literally sweat inches off your flabby gut.

The truth
"Those things have been around forever and they're a bunch of crap," says Matthew McCarty, a certified personal trainer at Crunch Gym in Los Angeles. "You don't burn fat by sweating. In fact, if you become dehydrated, you'll actually burn muscle. Sure, in the short term you can lose weight through perspiration, but that's all water weight. As soon as you take a drink, you'll gain it all back."

SNOT RELIEVERS!

If you suffer from hay fever, it's because your idiotic body has mistaken harmless pollen for dangerous bacteria. Popping an antihistamine can stop any snot flow before it starts, while a decongestant acts on symptoms once they occur. The most effective cure for hay fever, however, remains locking yourself inside a bubble.

Benadryl Allergy
America's top-selling antihistamine fights sneezing and dripping, like, well, America's top-selling antihistamine. But it's notorious for inducing drowsiness. Plus, it's pink, which is kind of girlie. ★★★★

Claritin Allergy 24-hour tablets
It used to take a note from your doctor to secure this antihistamine, but now it's street legal and still packing just as much power. And it won't make you drowsy. ★★★★★

Tylenol Allergy Sinus
Pro: Packing both an antihistamine and a decongestant, it relieves more symptoms than you'd expect from one pill. Con: It induces more side effects than you'd expect from one pill as well. ★★★

NasalCrom Allergy Prevention
Using a different chemical than other nose-hosers, NasalCrom not only relieves allergy symptoms, but it also prevents them if used prior to pollen season. Oh wait, too late. ★★★★

MEKHI PHIFER...

HOW MUCH DO YOU BENCH?

Everybody saw you in *8 Mile*, but what are you doing these days?
I have a movie coming out this fall called *Honey*, but mostly, I'm staying busy with my role on *ER* and. . . .

All right, let's cut the crap. How much do you bench?
When I'm in the gym, I'm not trying to be Arnold Schwarzenegger. I just want to get cut, so I stick to around 200. But the most I can bench is 250 or a little more.

Liar.
Get a camera crew and we'll go to the gym. I'll show it to you.

"SEX NEWS" AND "SNOT RELIEVERS!" BY PHILLIP CRANDALL; "DOES THAT WORK?" AND "HOW MUCH DO YOU BENCH?" BY ADAM WINER; FRANK HERHOLDT/STONE; BETTMAN/CORBIS; RUI VIEIRA/AP/WIDE WORLD; TIM SOTER; PAUL FENTON/ZUMA PRESS; TIM SOTER (4)

DOCTOR DISCOVERS PILL FOR MALE ENLARGEMENT!

PRO+PLUS PILLS WILL WORK FOR YOU! WE OFFER A 100% MONEY BACK GUARANTEE!!

No Pumps, Exercises or Prescription!
Doctor Approved Pill Will Enlarge Your Penis up to 4 Inches!

You Will Have These Penis Gains In A Few Weeks!

Just imagine when your sex partner sees how thick and long and hard you are. How about when men will gasp with envy the first time they see the new you in a locker room, shower or gym. Your larger penis will give you the confidence to meet the challenge of any woman. Penetrate deeper and see just how much greater satisfaction your sex partner will have. You will feel in total command because now any possibility of going soft, and premature ejaculation will be eliminated with your new rock hard much larger penis.

HOW DOES PRO+PLUS PILLS ENLARGE YOUR PENIS?

The corpa cavernosa are the two spongy bodies of erectile tissue on either side of the penis. An erection is caused by blood filling the erectile tissues. But what if the erectile tissues were made larger? What if you could somehow expand the size of the erectile tissues? Then of course the erectile tissues would hold more blood and you would have a significantly larger penis. Blow up a balloon with more air and you have a larger balloon. Fill the erectile tissues with more blood and you have a larger penis. Without any effort on you part, without any exercising, pumping or stretching, PRO+PLUS PILLS will expand the erectile tissues longer and wider and fill the erectile tissues with a larger supply of blood so that your penis will gain up to 4 inches in what has been described as a miracle. **You can make that miracle happen.** You can have the penis size you always dreamed of with the PRO+PLUS PILL and we GUARANTEE IT!

IS YOUR PENIS SIZE AVERAGE?

You probably have heard or read somewhere the average penis size is about 6 inches. If your penis is 6 inches and you want to be average then don't read any further. But if your not satisfied with an average or less then average size penis, the PRO+PLUS PILLS will help you grow up to 4 inches and it is perfectly safe and it is your secret because you can take the PRO+PLUS PILLS without anyone knowing that you are taking it.

HOW LONG WILL IT TAKE TO ENLARGE YOUR PENIS?

In a couple of weeks the most noticeable change will be the width of your penis and longer lasting erections. Then after a month or two you will see a change in the length of your penis and again you will notice a thicker and wider penis. As you stand in front of a mirror you will be amazed even without an erection how your penis wil 'hang' longer and thicker. After the third month when you have an erection you will see a very noticeable change. Not just in size but your penis will look firmer, stronger then you ever dreamed possible. **No pill sold anywhere can give you the maximum potential you want in two months.** Why settle for less when you can have much more. You need **three to four months** to grow to your maximum potential and we offer special prices for a three or four months supply with a **100% MONEY BACK GUARANTEE AND FREE OFFER!**

WHAT EXACTLY IS THE PRO+PLUS PILLS?

Discovered by Dr. Dmitri Zorken and his research team PRO+PLUS PILLS is a powerful natural herbal penis enlargement formula that increases penis size, stronger erections and maintains your sexual virility. Combining the formulations of the type of herbs found in many parts of the world that can enlarge the penis erectile tissues. We also included some of the same type of herbs found in Polynesia where the men of the Mangaian tribe have sex on the average of 3 times a night, every night. While this is not what you may wish, it is nice to know your sexual performance can improve substantially.

HOW BIG IS BIG AND HOW MUCH DO YOU NEED TO SATISFY YOUR PARTNER?

Consider the difference between a 7, 8 or 9 inch penis that is thicker and a penis that is 4 to 6 inches and narrower. With a larger penis you penetrate more sensitive areas of the woman. Your longer penis probes deeper searching those special nerve endings. The added width to your penis fills and presses her from side to side to give your partner the most exhilarating sensations. **It is possible for you to reach the most sensitive area of all, a woman's G-spot.** These sensations will produce for a woman the ultimate multiple orgasms. At the same time because you are reaching a woman's most sensitive areas with your larger penis you will receive more pleasure to your sensitive nerve endings. Just knowing you are giving your partner this pleasurable experience will certainly give you the added confidence of being a better lover.

WHAT WILL THE PRO+PLUS PILLS DO FOR ME?

- ▶ A longer, thicker penis. Penis Enlargement up to 4 inches or more
- ▶ A longer, thicker penis even when you are not hard. Because there is more blood flow to the penis, your penis 'hangs' larger all day.
- ▶ You will have bigger, harder erections. Because of increased blood flow your erections grow harder.
- ▶ Erections when you want them. Rock hard erections every time. No more problems because you can't get it up and keep it up. PRO+PLUS PILLS will keep the blood flowing to your penis so you will always get hard and stay hard.
- ▶ Stronger and more intense orgasms
- ▶ Stop premature ejaculations
- ▶ Safely enhance the size of your penis.

WILL THE PENIS ENLARGEMENT BE PERMANENT?

Yes it is and you control the growth because once you reach your optimum size you could stop taking PRO+PLUS PILLS for Penis Enlargement. We say you could stop taking the PRO+PLUS PILLS because it is not necessary to be larger then 9 or 10 inches. Most women can only comfortably accommodate a 9 or 10 inch penis. Anything larger then that may be too large for most woman. Nine inches or more then 9 inches, the choice is yours.

DUAL ACTION EXCLUSIVE FEATURES!

Penis Enlargement and Continued Sexual Health!

Take PRO+PILLS first for Penis Enlargement to reach your optimum size. After that continue taking only one PRO+PILL daily to improve your sexual health, feel younger, increase sexual desire, gain more stamina and greater sexual pleasure. You can also take 2 PRO+PLUS PILLS before sex for the strongest, hardest erection you will ever have.

OUR OTHER SCIENTIFIC MIRACLE PILL!

PEARL+PLUS PILLS are guaranteed to sexually stimulate women of all ages. For increased blood flow, sexual enjoyment and intensify orgasms. Sexual sensitivity is produced by blood flow into the clitoris, labia and vagina. Only $60.00 or FREE WITH ANY ORDER OF 3 OR MORE BOTTLES OF PRO+PLUS PILLS.

LETTERS FROM OUR SATISFIED CUSTOMERS

"When I first started I took your pill to get bigger. I am right where I want to be...about 8 1/2 inches. I stopped taking the pills to get bigger and everything is fine. Here is what I am doing now. When I take only one Pro+Plus pill every day I just feel better. I feel ten years younger. Thanks for a great product!" -HS, Washington

"This pill really works. I am now a harder 9 inches, which makes me feel good about myself. Besides wanting to be bigger, I always got soft to soon. Now that doesn't happen anymore. I'm hard like a rock from start to finish. I don't stop until she says 'you are terrific' and is 100% totally satisfied." -JS, Ohio

Order PRO+PLUS PILLS now.

Only $60 for one bottle or 1 months supply. $120 for 3 bottles or 3 months supply. **FREE!** Order 3 bottles or more and choose 1 FREE bottle of Pro+Plus Pills or choose 1 FREE bottle of Pearl+Plus Pills. You will get results within the first month and you will reach your optimum size in 3 to 4 months. Many of our customers continue taking Pro+Plus Pills to maintain good health and rock hard erections. Add $40 for extra bottles. Any future orders are $40 for each bottle. We never automatically ship more bottles to you and bill your credit card unless you re-order.

OUR 100% MONEY BACK GUARANTEE

If for any reason you are not completely satisfied return the bottle(s) within 2 months and receive a full 100% refund including shipping. Why do we make this incredible guarantee? Because every thing we say here is true and we know you will be satisfied with PRO+PLUS PILLS.

IMPORTANT: Because of the success of PRO+PLUS PILLS there are many imitations. If you do not see a **100% MONEY BACK GUARANTEE** then you **DO NOT** have a money back guarantee. We Offer a **100% MONEY BACK GUARANTEE.** Do you trust buying penis enlargement pills from a pharmacy or drugstore or from our research company PLUS MEDICAL an International Company in business for over 30 years.

CREDIT CARD ORDERS

ORDER TOLL FREE 1-866-765-PILL (7455)
Order on the web at www.pluspills.com

PLUS MEDICAL dept. 35F7
Box 1426, North Hollywood, CA 91614

Credit Card orders only Toll Free 24 hours 7 days
1-866-765-PILL (7455) Fax 1-818-345-4643

Phone and credit card orders specify dept. (shown above) next to address, and product(s) and quantity.

☐ Check ☐ Money Order ☐ Cash ☐ Visa
☐ MasterCard ☐ American Express ☐ Discover

CREDIT CARD NO. _____ EXPIRES: MONTH/YEAR

☐ 1 bottle PRO+PLUS PILLS $60.00 (1 months supply)
☐ 3 bottles PRO+PLUS PILLS $120.00 (3 months supply)
☐ I have ordered 3 or more bottles of PRO+PLUS PILLS
CHOOSE: ☐ FREE 1 bottle Pro+Plus Pills or
☐ FREE 1 bottle Pearl+Plus Pills

For orders over 3 bottles of PRO+PLUS PILLS Add $40.00 for each bottle_____ BOTTLES $_____

_____ PEARL+PLUS PILLS at $60 per bottle $_____

Total Purchase: $ _____

CA Residents add sales tax: $ _____

Shipping & Insurance: $ 6.00

☐ Rush Service $2.00: $ _____

Total enclosed or charged: $ _____

Orders discreetly shipped with UPS or Priority Mail. Foreign Orders add $10.00 S&H. Money orders only in U.S. Fund only.

SIGNATURE (I am over 18 years old)

NAME (print)

ADDRESS

CITY/STATE/ZIP

COPYRIGHT ©1996 PLUS MEDICAL. PRO+PLUS PILLS and PEARL+PLUS PILLS are tradenames of PLUS MEDICAL.

The last time *FHM* represented a soldier at a court-martial hearing, some old general told us we couldn't handle the truth. "Not so, Pops," we retorted, and presented the previous month's True Stories as evidence. Then he cried. Strike a blow for freedom and send your tales to True Stories, *FHM*, 110 Fifth Ave., New York, NY 10011, or e-mail them to truestories@FHMUS.com. The most succulent gets $200; others $50.

TRUE STORY OF THE MONTH

BIG SHOW

Lovers receive thumbs down

My ex-girlfriend was one of those lights-off, man-on-top-only good girls when it came to sex. I was—I am—a pig. After six months together, I suggested we spice up our dull routine with something different: screwing with the drapes open and the lights on. She admitted that she had always entertained this fantasy, and away we went. We made out on my sofa before moving to a window overlooking an alley. Taking the lead, she bent over and pressed her palms against the glass. We went at it for two minutes, until she looked up . . . and straight into the eyes of a crying child staring at us from an apartment across the way. Cue instant sex abandonment—and the end of our relationship on the spot.
Michael Jennings, Greenwich, CT

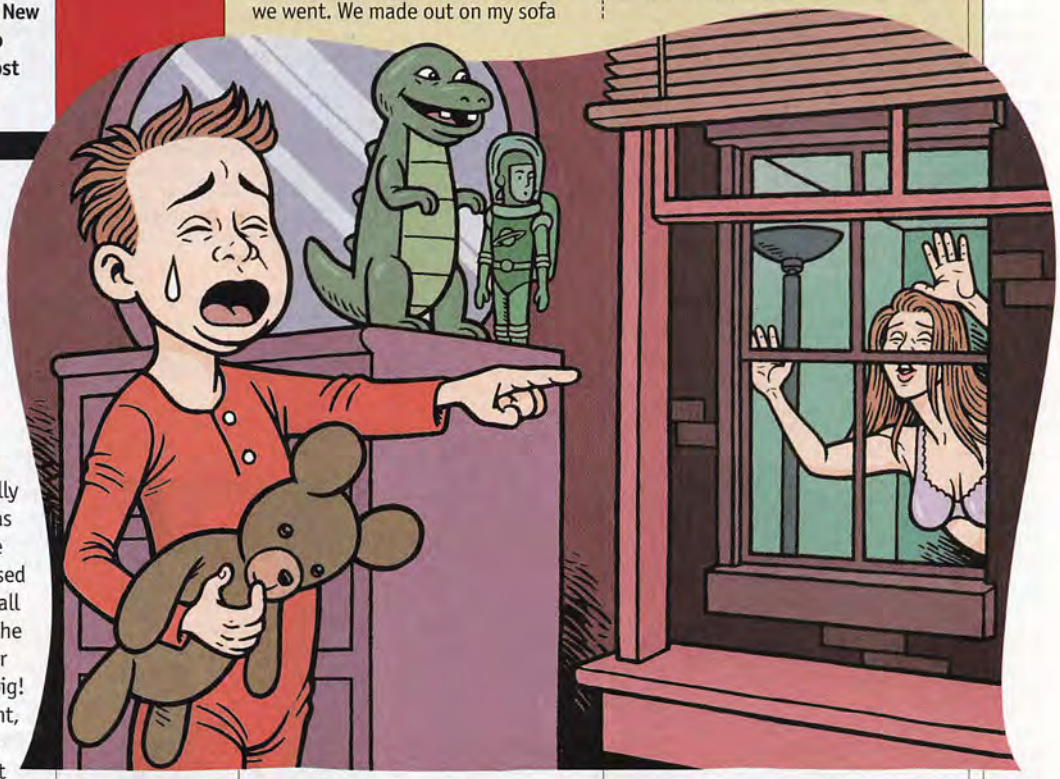

PHONE MANNERS

Buddy drops pal in lady-rage

One weekend a year, there's a huge booze-fest in St. Catharines, Ontario, where I went to school. The first day, my buddies and I started drinking at lunch. By last call I was a mess, but worse, I'd hooked up with a swamp donkey and had decided to go back to her place. We headed straight for the bedroom and enjoyed some frantic, mutually unsatisfying drunk sex. Once I was done, I knew I had to split. Home was a two-hour walk away, so I used the phone in the living room to call my buddy to come get me. When he answered, I must have hit speaker phone. His first words: "She's a pig! What were you calling her all night, dude? Elephant Woman?" At that moment, I turned to see Elephant Woman—having heard everything—charging down the hallway at me. I ran out and walked home. It could have been worse: She could have kicked the crap out of me.
Zach Bernstein, Chicago, IL

FAMILY MATTERS

Dad clues in clueless man

I'm an open-minded girl, and my boyfriend and I were enjoying some non-stop privacy at my parents' place while they were away. We were enjoying it so much that when they cut short their time in Ireland by two days, they walked into their bedroom to find my boyfriend and I 69-ing on their bed. I was on top, sitting on his face; worse, he was wearing my stockings and high heels. Mom and Dad's jaws dropped and they silently shuffled away. I froze up, but my boyfriend, eyes and ears covered as they were, was none the wiser. My parents pretended it never happened, and I never told my boyfriend. In fact, he didn't find out until my dad got drunk and told the sordid tale to the assembled guests at our wedding.
D. Charlesworth, Davis, CA

My dad got drunk and told the sordid tale to guests at our wedding

HOMICIDE DIVISION

Dumped body haunts cop

I was working as a deputy sheriff when a guy called to report a dead body in a Dumpster at his storage facility. I raced to the scene and saw a pair of fishnet-dressed legs and knee-high boots sticking out of a rolled-up blanket. I reached out and touched a leg. It was cold, and I freaked out. I called the sergeant and sent for an ambulance. The paramedic arrived and felt for a pulse. None. We pulled away the blanket to find the head—and realized we were staring at a rubber ass. This was no murder victim, but rather an anatomically correct, dressed-to-kill rubber sex puppet. I thought I had what we call a Code Frank, but all I had, as my colleagues often remind me, was a Dumpster Skank.
Tim Fisher, Silt, CO

Read more true stories and submit your own at FHMUS.com

ILLUSTRATIONS BY DANNY HELLMAN

FHM (ISSN: 1532-3803) Volume 4, No. 5. Copyright 2003 by *emap metro llc*. All rights reserved. Published monthly by *emap metro llc*, 110 Fifth Ave., New York, NY 10011. Periodicals Postage paid at New York, NY, and additional mailing offices. Single copy $3.99. Subscription rates for one year: US, APO, FPO and US Possessions, $14.97; Canada, $25.97. Canada Post International Publications Mail (Canadian Distribution) Sales Agreement No. 1663224. GST Reg. 87209 3125 RT0001. All other countries, $25.97 per year. **POSTMASTER:** Please send address changes to *FHM*, P.O. Box 2104, Marion, OH 43306-4204.

Get PAMpered with FHM

It's A Guy Thing!

12 issues $9.97

JUST 83¢ AN ISSUE

☐ **YES!** Send me the next issue of FHM and enter my subscription. 12 issues for just $9.97 — 78% off the cover price, *like getting 8 issues free!*

Name _____ (Please print)

Address _____ Apt

City _____ State Zip BSSB

Please allow 4-6 weeks for delivery of first issue. Based on 1 yr. cover price $45.89. FHM publishes 1 double issue which counts as 2 out of 12 issues annually.

Click on:
www.fhmus.com

NO POSTAGE
NECESSARY
IF MAILED
IN THE
UNITED STATES

BUSINESS REPLY MAIL

FIRST-CLASS MAIL PERMIT NO 537 MARION OH

POSTAGE WILL BE PAID BY ADDRESSEE

FHM

PO BOX 2104
MARION OH 43306-2204

JUST 83¢ AN ISSUE

FHM

It's A Guy Thing!

SAVE 78%

SAVINGS CERTIFICATE

☐ **YES!** Send me the next issue of FHM and enter my subscription. 12 issues for just $9.97 — 78% off the cover price, *like getting 8 issues free!*

Name (Please print)

Address Apt

City State Zip BSSA

Please allow 4-6 weeks for delivery of first issue. Based on 1 yr. cover price $45.89.
FHM publishes 1 double issue which counts as 2 out of 12 issues annually.

SAVE 78%

JUST 83¢ AN ISSUE

Click on:
www.fhmus.com

NO POSTAGE
NECESSARY
IF MAILED
IN THE
UNITED STATES

BUSINESS REPLY MAIL

FIRST-CLASS MAIL PERMIT NO 537 MARION OH

POSTAGE WILL BE PAID BY ADDRESSEE

FHM

PO BOX 2104
MARION OH 43306-2204

TO CONNECT WITH YOUR FREE* MOTOROLA PAGER, JUST PICK UP A SPECIALLY MARKED PACK OF KOOL.

THE HOUSE OF MENTHOL®

*ONE-YEAR SERVICE COMMITMENT WITH SIX MONTHS PREPAYMENT REQUIRED. OFFER DETAILS IN SPECIALLY MARKED PACKS.

While supplies last. Receive a coupon in specially marked packs for your choice of a Motorola T900 2-way Personal Communicator ($150 value) or a Motorola T350 1-way alphanumeric pager ($70 value with activation) featuring Motorola REFLEX/FLEX technology. Depending on choice of pager, 250 or 1,000 monthly message maximums, and monthly service rates of $14.83 or $29.95. FCC fees, taxes, S&H, additional messages, and activation fee for T900 extra. Credit card or debit card required for payment. One pager per person per call. Must be of legal smoking age to participate. Offer available in U.S. only. Void where prohibited. Coverage may not be available in all areas. Motorola, REFLEX/FLEX and Talkabout are trademarks of Motorola, Inc. ©2003 B&W T Co.

SURGEON GENERAL'S WARNING: Smoking By Pregnant Women May Result in Fetal Injury, Premature Birth, And Low Birth Weight.

Box Kings, 17 mg. "tar", 1.3 mg. nicotine av. per cigarette by FTC method. The amount of tar and nicotine you get from this product varies depending on how you smoke it. There is no such thing as a safe cigarette. For more information visit www.bw.com

Directions:
shake vigorously
Captain Morgan
Captain Morgan
ORIGINAL
SPICED RUM
The Captain was here
Captain Morgan Original Spiced Rum
Everything tastes better with a splash of the unexpected.
Don't drink until you're 21 - Captain's Orders.
Puerto Rican Rum with spice and other natural flavors • 35% Alc. By Vol. (70 Proof) • ©2003 Captain Morgan Rum Co., Baltimore, MD.